The Kingston Daily Freeman

VOL. LIX.—No. 86. CITY OF KINGSTON, N. Y., TUESDAY EVENING, JANUARY 28, 1930. PRICE FOUR CENTS.

Five Killed When Passenger Plane Falls and Burns

Victims Blackened and Seared Almost Beyond Recognition—Peculiar Actions of Airlines Employes Following the Crash.

Kansas City, Kas., Jan. 28 (AP).—The burned and mutilated bodies of four men and one woman lay today in Kansas City morgues. They were victims of the crash of a Central Airlines plane which dived and exploded into a mass of seething flames last night within a mile of its destination, Fairax airport.

The dead were Dyke Laudeman, Kansas City, Kas., pilot; C. R. McKinnon, Chicago business man; James B. Eggert, Chicago, music publisher; Miss Margaret Dice, St. Joseph, Mo., and William Flynn, Kansas City.

The cause of the accident probably never will be known. Almost as soon as the charred bodies of the four passengers and pilot were removed, employes of Universal Airlines, Inc., a subsidiary with Central Airlines of Aviation Corporation, hacked to pieces the still smoking frame of the plane and dragged its parts to widely separated sections of a stubbled corn field.

Even the remnants of the passengers' personal baggage—a magazine, a box of cough medicine, a woman's handkerchief—were destroyed by a fire built upon the spot where the single-motored plane imbedded itself in soft black earth.

All are believed to have been killed by the impact of the plane, the second section of the regular Central Airlines afternoon flight from Wichita, when it sideslipped and dived from an altitude of about 500 feet.

Plane Was 30 Minutes Late

The plane appeared over the airport almost 30 minutes late. Airport attendants said it circled the field with motor apparently droning normally. Then, south of the airport, already flattening for the landing, it faltered, dipped and plunged into a cornfield. An explosion marked the moment of impact and the flames soared into the air.

Employes of a nearby factory and airport attendants rushed to the wreck with fire extinguishers but were unable even to approach the plane because of the blistering heat.

The passengers, blackened and seared almost beyond recognition, had been pitched forward in a grim huddle against the motor, jammed through the splintered cabin.

Aviators said they believed the most plausible explanation of the tragedy was failure of controls. Laudeman had been flying seven years and was known as an unusually cautious pilot.

Dr. L. S. Fisher, deputy coroner, said an inquest would be held today. E. L. Sloniger, branch manager of the Universal Aviation Corp., reported the accident to Richard H. Lees, Jr., district inspector for the aeronautical branch of the Department of Commerce, and said Lees gave permission to remove the wreckage to a hangar.

Photographers Threatened.

Photographers were threatened and told they would get "badly hurt" if they attempted to take pictures of the debris. Despite the warnings, however, photographs were obtained.

Sloniger said Paul Goldsborough of Chicago, vice president in charge of operations of the line, would arrive here today to conduct an investigation.

The first plane on the flight from Wichita just had landed when the ill-fated second section plane dashed its passengers to death.

Pilot's Wife Feared Trouble.

Kansas City, Kas., Jan. 28 (AP).—Watching from her home here as the Central Airlines plane piloted by her husband raced toward Fairfax airport, Mrs. Rose Watkins Laudeman remarked to relatives that her husband appeared to be having trouble with his ship.

A few minutes later the plane crashed and the pilot, Dyke Laudeman, was cremated with four passengers in the blazing wreck.

The pilot's widow said Laudeman always passed over their home on his return trip from Wichita. Yesterday he did not come as close to the house as usual and she expressed fear that he was experiencing trouble and taking a direct route to the airport.

TWO KILLED WHEN PLANE LOSES WING

Rochester, N. Y., Jan. 28 (AP).—The falling off of a wing was held responsible by witnesses today for the crash of a biplane at Brizee Field and the death of its two occupants, Jack "Red" Leasby, experienced pilot, and Gordon Smith, a student flier.

The plane was returning to Brizee Field from the Rochester airport. Witnesses said that just as it got over the field the left wing fell off andthe plane went into a nose dive.

Smith, a student at the Rochester airport, was piloting the plane. He was 22 years old. He had had some 30 hours in the air and had just completed his course for a pilot's license.

Leasby, also 22 years old, was ground school instructor for the Curtiss-Wright flying service at Rockland, Me. He was visiting his home here while recovering from the effects of a broken arm suffered in starting a motor.

Plans Complete For Tenth Annual Automobile Show

Committees Report Everything in Readiness to Make the Show This Year the Best Ever Witnessed Here.

Automotive dealers of Kingston held a final meeting Monday night at the Y. M. C. A., when plans were entirely completed for the Tenth Annual Automobile Show, to be held in the state armory the last three days of this week. Reports from the various committees showed that everything was in readiness to make the show this year the best the public has ever witnessed.

Charles A. Harnett, New York State Commissioner of Motor Vehicles, is expected to be present to open the show Thursday evening. No subject has been assigned to him but he is expected to speak upon a subject relative to the insurance law for cars or the license situation. Mr. Harnett was secured through the efforts of Roy M. Sutliff.

Music for each night of the show will be furnished by Erne's Imperial Broadcasters. Arrangements were made by a committee headed by J. D. Schenck.

The armory will be cleared this afternoon, so that the dealers may begin moving in their display cars on Wednesday. Spaces, both number and location, have been assigned to the satisfaction of each dealer.

Several firms dealing in automotive accessories have signified their intention of displaying their wares at the show. Besides regular automotive supplies, a group of radios, electric ice boxes and similar electrical household equipment will be on display. Almost all of the accessory spaces have been sold, and it is expected that all will be filled before the show opens.

The show will open its doors this year at 1 o'clock and continue each day until 11 in the evening. Each car on display will have the price marked upon it, and each group will stand behind a lettered standard bearing its name. The association has planned to make everything uniform. Exactly 58 automobiles will be on display, representing some 16 dealers and their lines.

Fox Plan for Reorganization

New York, Jan. 28 (AP).—William Fox today sought the consent of creditors and stockholders to a reorganization plan by which he hopes to stave off receiverships for the Fox Film Corporation and the Fox Theatres Corporation, both of which he heads.

His proposal advanced by his counsel, Samuel Untermyer, at a Federal Court hearing on three of the four receivership petitions pending, calls for the resignation of all officers and directors of the Fox Film Corporation, and the appointment of Bernard M. Baruch, Edward Delafield, President of the Bank of America, and Herbert P. Howell, president of the Commercial National Bank, as trustee of the voting stock.

Before Judge Frank J. Coleman adjourned the receivership hearing yesterday to this afternoon, the creditors expressed opposition to the plan, through their counsel, Morton Bogue, who said, "we would rather have a receivership."

The Fox proposal was not without conditions. It stipulated that the resignations of the officers and directors would be deposited with the court to become effective when Harry L. Stuart and John E. Otterson resigned from the trusteeship which was formed under an agreement last December. Stuart, a member of Halsey Stuart and Company and Otterson, president of a subsidiary of the Western Electric Company, represent the principal creditors of the Fox interests.

The proposal also designated six of seven names for a new Board of Directors which included Fox and Winfield Sheehan, his general manager.

Mr. Untermyer said that a financing plan was being worked out by a group of bankers, consisting of Dillon, Read and Company, Lehman Brothers and Bancamerica-Blair and Company.

Keepers from the office of Sheriff Farley took possession of all buildings and contents owned by the Fox Film Corporation in New York county after the sheriff's office had levied executions on the judgment obtained by the Public National Bank for $342,158 on a note.

BYRD WILL SEARCH FOR MISSING NORWEGIAN FLIERS

Oslo, Norway, Jan. 28 (AP).—Rear Admiral Richard Evelyn Byrd has assured owners of the Norwegian Whaling Factory ship Kosmos that he will search the waters around the Balleny Islands as he returns home from Antarctica, if he has sufficient fuel, for Pilot Leif Lier and Dr. Ingvald Schreiner. Both have been missing for a month, after a flight in a hotel plane from the Kosmos December 27.

Admiral Byrd said he expected to start from the Bay of Whales some time in February. The Balleny Islands are a group of small volcanic outcroppings in the Antarctic in the meridian of New Zealand.

Wets Unsuitable For Dry Offices

Revealed by Attorney General Mitchell in a Letter Submitted to the House Expenditures Committee.

Washington, Jan. 28 (AP).—Habitual drinkers and those definitely opposed to prohibition on principle are considered unsuitable by the Hoover administration for federal offices directly connected with the prosecution of violators of the dry statutes.

In addition, the personal views and practices of applicants for appointment or reappointment as United States attorneys and marshals are being thoroughly investigated before appointments are recommended to the President by the justice department.

This was revealed by Attorney General Mitchell in a letter sumbitted to the House expenditures committee; which is considering the Williamson bill to consolidate the government's enforcement and prosecuting agencies in the department of justice.

The letter had been written to a friend of the attorney general, whose name was withheld, and dealt only with attorneys and marshals, although it was assumed that Mitchell will follow the same policy in selecting men for the enforcement unit when that agency is transferred to his jurisdiction.

"I have not made any hard and fast rule on the subject," Mitchell wrote, "and there are many matters respecting a man's ability and personal qualifications that have to be considered, but I believe that no man who makes a practice of drinking intoxicating liquor, or who has definite or pronounced views in opposition to prohibition, belongs, during the administration in any post having directly to do with the prosecution of cases under the national prohibition act. It seems to me that such men had better seek positions in some other branch of the government or a private occupation.

"I have not made any blare of trumpets about this matter, but I am not at all reluctant to have it known among those in the service of this department that the habitual use of liquor and opposition to prohibition are very definite handicaps to appointment or reappointment in this service."

The inquiries that are being made "about the habits of candidates as to the use of liquor and their views on prohibition," he said, are being conducted "at his own direction.

"My purpose," he continued, "is to obtain all the information that is available about any candidate which bears on his qualifications for the post and his probable efficiency, and helps me to form an opinion as to whether he will be an efficient and satisfactory public officer. All facts which bear on these matters are pertinent."

With the receipt of Mitchell's letter, the expenditures committee concluded its open hearings on the transfer bill. Executive sessions were planned, beginning today, and it was expected that the measure would be reported out by the end of the week. Leaders of the House have said it would be given a preferred status on the legislative calendar when it is ready for discussion on the floor.

SEEKS TO HAVE MARRIAGE OF YOUNG ACTRESS ANNULLED

Los Angeles, Jan. 28 (AP).—The script for the scenario of Hollywood's newest film colony romance was being re-written today by the mother of the bride.

Stating that she believes her daughter too young fully to realize the responsibilities of married life, Mrs. George Belzer announced she would file suit today for annulment of the marriage of Loretta Young, 17-year-old film actress, to Grant Withers, 25, featured screen player.

Miss Young and Withers, who met six months ago when they were cast opposite each other in pictures, climaxed their courtship Sunday with an aerial elopement and wedding in Yuma, Ariz.

The marital affairs of Withers encountered another tangle with the filing in Superior court of a suit by Mrs. Inez Withers, first wife of the film actor, demanding an additional share of his income for the support of their minor child.

JURY ABSOLVES KILLER OF PRACTICAL JOKER

Atlanta, Ga., Jan. 28 (AP).—Otis C. Waller's story that he killed Cora Bell Brown, 18, and shot T. A. Watts, because he feared for the safety of his wife when they surprised him in his home, has been accepted by a coroner's jury, but the source of telephone threats against Mrs. Waller remains a mystery.

Knowing that $1,000 had been demanded from Mrs. Waller by an unidentified caller who threatened death, Watts said he and Miss Brown went to the Waller apartment Saturday night and as a practical joke shouted "stick 'em up." A coroner's jury yesterday held the killing of the Brown girl to be "justifiable homicide."

M. Kaplan Awarded Contract.

M. Kaplan, 66-68 North Front street, has been awarded the contract to furnish 250 square yards of inlaid linoleum and furniture for the new Edyth Store, Main street, Poughkeepsie. The same owners have an Edyth Store on North Front street, this city. The laying and cementing of the linoleum was done by Graham Parish of Lake Katrine.

Two-Fold Attack On Increase in Telephone Rates

Albany, Jan. 28 (AP).—New York state moved today to a two-fold attack on the proposed increased rates of the New York Telephone Company.

While the public service commission organized its hearing to find whether the company's schedule would return more than the seven per cent on actual basic valuation allowed by a federal court decision, the legislature convened to decide the question of giving moral support to a bill before Congress to curtail the power of federal courts in intrastate utility cases.

The commission was urged to prompt and definite action by word from the governor that he was confident "the power of the state has not been so emasculated" that the telephone company could "force upon us arbitrary rates." The governor wrote Chairman William A. Prendergast he believed the commission would be able to block the proposed increase.

The immediate problem confronting the legislature today was the adoption of a Democratic resolution calling for the memorializing of congress to pass the bill of United States Senator Robert F. Wagner restricting federal court activity in utility rate cases. The resolution was introduced in both houses last night and despite early reports it would be acted upon favorably immediately, was tabled upon the order of Republican leaders for consideration today. The action of the Republicans in withholding consideration of the resolution was preceded by bitter debate and came only after settlement of the argument in a "gentleman's agreement" to subject the resolution of the minority party to a vote today.

The governor, in a message, sent the legislature last night, declared the decision of the federal court presented in "a striking way the whole question of interference by the United States courts with the regulatory powers of our public service commission." Such action by the federal court, the governor declared, was an "improper encroachment upon state home rule."

The hearing called by the commission today had grown to such proportions in point of interest and attention that the meeting place was changed from the commission's offices to the Albany common council chambers. Added to the full working staff of the commission, a small army of newspaper correspondents and a gathering of spectators converging on the hearing this morning were representatives of many of the state's cities, invited to attend by the conference of mayors.

The commission called the hearing for the expressed purpose of deciding upon a "fair and reasonable" rate to be charged by the telephone company and fixing that rate as the one to be charged by the company. The commission seeks to ascertain if the rate announced by the company as effective February 1 would return more than the seven per cent cited by the Federal Court as a minimum figure and if the approximate $130,000,000 increase in valuation by the company since the commission fixed rates eventually declared confiscatory by the Federal Court had been correctly figured in the rate basis.

Today's session of the hearing was believed in some quarters to be but the first step in a long process. Advisors of the governor were understood to have informed him the telephone company's schedule to be given the commission was an entirely new form totally unlike the form usually used by the commission. To translate this form into that familiar to the commission, it was said, might be the work of several months.

RECOVER BODY OF BURIED SCRANTON MINER.

Scranton, Pa., Jan. 28 (AP).—The body of James Charles, 21, of Jermyn, one of the three men killed a week ago by a fall of roof in a Hudson Coal Company mine at Jermyn, near here, was dug from under tons of rock and coal today by rescuers.

The rescue gang also reported sighting the body of William McAndrew under the fall of roof, but said it would be many hours before it could be released.

At the time of the accident four men were in the Clark vein of the mine. A large section of the roof came down without warning.

Patrick McAndrew, one of the quartet, was rescued alive after having been entombed four hours. The body of Harold Van Sickle was recovered two days later.

SEARCH FOR TEN GIRLS REPORTED KIDNAPED

New York, Jan. 28 (AP).—Police today were searching for ten girls reported by the proprietor of a Brooklyn dress goods factory to have been kidnaped from his factory yesterday.

William Shindler told police seven men entered his factory and threatened to harm him if he did not unionize within 24 hours. He said the men then lined up 12 women employes, two of whom managed to slip away. The other ten were placed in three automobiles and Shindler told police one of those who escaped said one of the seven men whispered something about taking the girls to "headquarters."

Britain Adheres To World Court

London, Jan. 28 (AP).—Great Britain today subordinated itself to compulsory jurisdiction of the permanent court of international justice, known as the world court, and was pledged to accept summons before that tribunal at the behest of any other national member.

Fulfilling a pledge made prior to the general election the labor government of Ramsay MacDonald in a night session of the commons forced through ratification of the optional clause of the court against stiff Tory opposition by a vote of 278 to 193. The laborites had the support of the liberals.

There are only three reservations to the British adherence. First, that disputes with other members of the British commonwealth of nations are not affected; second, that disputes about matters within the domestic jurisdiction of the state shall not reach the court; and, third, that the tribunal may not consider disputes for the submission of which to some method of peaceful settlement provision already has been made in existing or will be made by future agreement.

An amendment offered by Sir Austen Chamberlain, former conservative foreign secretary, which would have made the reservation that in carrying out any work for the League of Nations the British navy should be subject only to British maritime law, was rejected by the same vote. Sir Austen said that the labor government itself in 1924 had insisted on necessity of this reservation and that the situation had changed in no essential since.

Sir Austen twitted Arthur Henderson, present foreign secretary, that the United States had not assumed full obligations in connection with either the League of Nations or the World Court, and he also mentioned the absence of Russia as a signatory to the optional clause.

The conservative leader declared that the British navy was powerful in a just cause, and was necessary for the attainment of peace, asserting that Great Britain was a maritime nation which would not abuse that power, but which needed it for its own protection and for the safety of the world.

Mr. Henderson, in moving ratification, of the optional clause, declared that the situation now, in fact, was on a totally different basis than in 1924, owing to the pact of Paris outlawing war, and the readjustment of national relationships accordingly.

LAUNCH MOTORLESS GLIDER FOR FIRST TIME

Washington, Jan. 28 (AP).—A motorless glider will be launched for the first time from the navy's dirigible Los Angeles, at Lakehurst, N. J., as soon as weather permits.

The experiment—to see whether gliders may not become an integral part of the equipment of the navy's present and future dirigibles—is expected to take place this week. Lieutenant Ralph S. Barnby will be in the cockpit.

The glider, attached like a bomb in a rack, could be released at will and its pilot direct himself to a likely landing field where he could make a hasty survey and gather a force of men to aid in landing a dirigible.

Returning from a trip to the south the Los Angeles has been groomed for the experiment with the construction of apparatus for holding and releasing the glider.

Attachment will be made at a single point and the glider drawn up tightly to the underside with its wings making contact with rubber "cushions" to keep it from moving.

The glider, newly acquired by the naval bureau of aeronautics for this and other experiments, will be released in the line of flight and at the flying speed of the motorless messenger.

Lieutenant Barnaby, only glider pilot in the navy and first American pilot to qualify for a first class license of the Federation Aeronautique Internationale, has installed special instruments for observation.

The craft will weigh 204 pounds. Airplanes have been launched from dirigibles, but, it is held, they are too heavy for regular equipment for use to be demonstrated by the glider's test flight.

GETS SOLDIER'S MEDAL FOR BRAVE RESCUE ATTEMPT.

Washington, Jan. 28 (AP).—Lieutenant William A. Matheny, winner of the 1929 Cheney award for attempting to rescue a fellow officer from a burning airplane, although his own clothes were saturated with gasoline, today was given the soldiers' medal for his deed.

The two army fliers crashed in the Nicaraguan jungle while taking a large plane to the canal zone. Thrown to safety after a bursting tank soaked him with gasoline, Matheny pulled his companion, Lieutenant Dwight Canfield, from the burning plane. The clothes of both caught fire and Matheny was unable to extinguish the flames on his companion, who ran into the jungle. After rolling in wet grass, though painfully burned, he went after the officer and found him so seriously burned that he died later.

Peter Fornelli Arrested.

Shortly after 1 o'clock this morning Peter Fornelli of Mill street, was arrested by the police on a charge of public intoxication. Later in police court, Fornelli pleaded not guilty, and the hearing was adjourned to Wednesday.

Seventeen Admit Plot to Murder Gil and Rubio

Adherents of Vasconcelos, Defeated Candidate for Mexican Presidency, Planned to Massacre Guard and Shoot the President and President-elect.

Mexico City, Jan. 28 (AP).—Mexico City police claimed today to have frustrated a plot to assassinate Emilio Portes Gil, and the president-elect, Pascual Ortiz Rubio, blow up several public buildings, and seize administration of the government.

Of 19 persons arrested several days days ago, Valente Quintana, chief of police, said 17 are being held in connection with the plot. He said all of the 17 had confessed; the two persons released are women who proved their innocence.

Quintana said the plotters were adherents of Jose Vasconcelos, defeated candidate for the Mexican presidency, who charged after his loss at the polls last November 17 that the Ortiz-Rubistas had taken advantage of certain peculiarities of the Mexican election laws to win for him.

The plot, the police chief added, was to massacre the guard at the government power plant here and capture it; seizing arms at a factory in the center of the city, and subsequently terrorizing the populace by shooting into the air rockets with a large dynamite content. In the confusion the President and President-elect were to have been shot and the administration seized.

Some of the arrested persons were students. Senor Quintana termed the plot the product of "demented persons". He said he would hold the prisoners over for investigation, and punishment by the new administration which takes office February 5. Roman Millan, lawyer, one of the prisoners, was charged with being the ring leader.

In July, 1928, General Alvaro Obregon was assassinated, about a fortnight after he had been elected to the presidency. Within a few days after election of Ortiz Rubio to the presidency he began an extensive visit to the United States, from which he only recently returned.

After defeat of Vasconcelos at the polls, there were reports he would head a revolution to support his claim of election but the movement did not materialize.

Fifteen Admitted To Citizenship

Supreme Court Justice Daniel V. McNamee had a calendar of 18 alien applicants for naturalization certificates on which he acted at the court house in this city on Monday afternoon. There were 15 admitted, two cases held over and one not taken up because applicant failed to appear. Those admitted, their witnesses and nationality are:

Louis Nutkis, Russia, applicant. George Holmes, Joseph Timikow, witnesses.

Emma Brannelsen, Germany, applicant. Gottlieb Brannelsen, Daisy Haelcle, witnesses.

Samuel Herschowski, Poland, applicant. Philip Herschowsky, George H. Ostrander, witnesses.

Raffaele Amorre, Italy, applicant. Vincenzo Russo, Joseph Mannese, witnesses.

Auther Fiore, Italy, applicant. Anthony Sottile, Charles Altamori, witnesses.

Gussie Berman, Roumania, applicant. Morris Reiter, Mona Berman, witnesses.

Friederich Gustav Schlem, Germany, applicant. H. Van Haack, J. V. Boyle, witnesses.

Kathleen M. Sharp, English, applicant. Letitia K. Warren, Ida Kerr, witnesses.

Theresa Albisser Yost, Switzerland, applicant. Robert Yost, Mary Schaff, witnesses.

Amalie Abromowitz, Latvia, applicant. Arthur R. Lyons, Harry Banks, witnesses.

Helen Newman, Roumania, applicant. Morris Newman, Meyer Gasool, witnesses.

Morris Schlaman, Russia, applicant. R. Hechtman, Howard Moshler, witnesses.

Sonia Hechtman, Russia, applicant. R. Hechtman, Howard Moshler, witnesses.

Arthur Lancaster, English, applicant. Clarence Freer, Fred E. Eckert, witnesses.

Sarah Chalt, Russia, applicant. Samuel Cohen, Fannie Lang, witnesses.

Justice McNamee addressed those admitted and told them of the rights and privileges of American citizens. Each newly made citizen was presented with a small silk American flag.

FEAR RUSSIAN ROYALIST HAS BEEN ASSASSINATED.

Paris, Jan. 28 (AP).—Royalist and anti-Bolshevik circles here have become alarmed at the sudden disappearance of General Koutlepoff, who succeeded the Grand Duke Nicholas as leader of the military party.

He left his home Sunday, to go to the Russian Club, a short distance away, but is known he never reached his destination. The police were called Sunday evening and began an immediate investigation, but thus far have been unable to get a single trace of his movements.

Members of his family, friends told police today, fear he has been assassinated.

Naval Conference Meets Thursday In Full Session

Will Name Committee to Consider Global Tonnage, French-Italian Parity and British Plan of Limitation by Categories.

London, Jan. 28 (AP).—The third full session of the five power naval conference was called today to meet Thursday at 10 a. m. in the old drawing room of Queen Anne at St. James Palace.

The call for the session was issued after another meeting today of the "Big Five" or heads of the national delegations at which further progress was made in arranging the agenda of the conference, a matter which has occupied the delegates during the first full week of conference life.

The session Thursday, which will be open to the press, will appoint a committee to consider in the order named the French global tonnage proposal, French-Italian naval parity, and the British plan of limitation by categories.

The delegation chiefs attending the "Big Five" meeting today appeared satisfied as they left that they had already gone far toward clearing away what Colonel Henry L. Stimson, head of the American delegation, calls "underbrush" in the way to any real progress.

The order in which the three items mentioned should be discussed was the subject of debate of two long sessions of the "Big Five". It was understood that in agreeing to place the Italian parity proposal on the agenda, the word "parity" was not used, its diplomatic equivalent being employed instead.

Italy Makes Reservations.

It was learned after the meeting that Italy made reservations to decisions reached, but exact nature of reservations was not disclosed.

A committee of two members from each national delegation will be appointed Thursday, to begin immediate study of the three proposals named. Thereafter there will be further discussion of the agenda with the hope of completing the remainder soon.

The agenda still is in tentative form, but it appeared virtually certain the conferees first would be asked to ratify formally a compromise method of tonnage allotment under which each nation would be permitted a certain total figure without binding limits on each category of ships.

After this method is settled upon it is expected the conference will turn to actual limitation proposals with cruisers at the head of the list, as advocated by the American delegation.

Franco-Italian Parity.

While the "Big Five" debated agenda, proposals for settlement of the Franco-Italian parity disagreement were stirring in other conference circles.

It was said with some authority that Italy probably would accept a plan to do away entirely with ratios and confine the projected treaty merely to building declarations for the next five or six years, although the Italians steadfastly declined any promise that this method would satisfy completely their demand for naval equality with France. Discussion was continued in some quarters of the French proposal for a security pact in the Mediterranean. Some suggestions were that all five nations might be invited to participate in such an agreement in some form or another.

The United States and Japan, it was said, having only distant relations in the Mediterranean area, probably would be asked to participate only in a consultative capacity, if at all, under the theory that such a pact would be an expansion of principles laid down in the Kellogg anti-war treaty.

Beyond saying that no definite approach had been made to them on this subject, members of the American delegation declined to comment. Manifestly they regarded the proposal as too unrelated to present stages of the conference deliberations and were reserving any announcement of their position.

Personal Consultations Helpful

Personal consultations on many subjects which now have come into the conference picture continued in many directions today and in each case the participants declared that the progress being made made the outlook hopeful.

One of last night's interviews provided another opportunity for exchange of Franco-American views, with Ambassador Dawes calling on Premier Andre Tardieu of France, for a short talk.

The center of all these interchanges was Prime Minister MacDonald, who as chairman of the conference has the task of keeping abreast of opinions of all delegations. He rearranged his schedule today to permit certain private conversations he was forced to postpone yesterday because of the extraordinary long meeting of the Big Five and the necessity of attending certain duties in the house of commons.

Seven Burned To Death In Shack.

Frederick, Colo., Jan. 28 (AP).—Seven persons were burned to death in a fire today in a two room shack near the Slope-Line mine. Mrs. Pan Martinez, her five children, ranging in age from 13 months to 15 years, and a miner named Newlon lost their lives. Newlon discovered the fire, broke into the shack through a window and was burned to death trying to rescue the family.

Dairymen May Organize Second Improvement

During the past years a group of the leading dairymen in Ulster county have been organized in what is known as a Dairy Improvement Association. They employ a man who spends one or two days at each member's farm, weighs the milk, computes the amounts of feed consumed and determines the amount each cow returns over feed costs. He also takes a sample of the milk and tests it for butterfat with a Babcock testing machine. From this he computes the amount of butterfat produced.

The man doing the testing can take care of only between 20 or 24 members in the course of a month, depending on how many places require two days to complete the work. The present association has been completly filled for some time, but at present additional men would like to take advantage of this improvement work.

To date seven dairymen have already expressed they would like to start this work at once according to Harry J. Beatty, president of the association, and Albert Kurdt, the secretary. If ten more dairymen want this service, another association will be formed, one on either side of the Shawangunk Mountains. If this should come to pass there will be plenty of opportunities for some friendly rivalry and competition between the two groups of dairymen.

According to Prof. Brownell of the Department of Animal Husbandry at Cornell, the Dairy Improvement Association affords practically the only method, in reach of the average dairyman, for definitely improving his herd. Milk production alone is of little value. The fat content of the milk must be known. This can only be ascertained by testing regularly for butterfat. From this the return over feed costs can be computed.

Unprofitable cows should be eliminated from the herd. They only reduce the net profit from the better individuals and help create a surplus of milk. The best way to find the unprofitable cows in a herd is to participate in a dairy improvement association. If any dairyman is interested in this work, they should consult Albert Kurdt at the Farm Bureau Office, 74 John street, or Harry J. Beatty, Hurley avenue, Kingston.

LOCAL BUS BULLETIN.

Terminals located as follows: Uptown, Van Ross Hotel, Crown St.; Central, Railroad Ave., near West Shore Station; Downtown, Strand, at Postoffice.

Orange Bus Line
High Falls to Kingston

Leaves High Falls: 7:45 a. m., *10:15 a. m.; 1:30 p. m.

Leaves Kingston: 9:00 a. m., 11:30 a. m.; *3:45 p. m., 5:30 p. m.

Sundays—Leaves High Falls: 10:15 a. m.; 2 p. m. Leaves Kingston: 11:20 a. m.; 4 p. m.

Saturday night trips: Leave High Falls, 7:30 p. m.; Kingston, 10:30 p. m.

Busses leave Central Terminal 30 minutes earlier than above.

*Connects with Day Line.

Eagle Bus Line
Kingston to Ellenville

Leaves Kingston: *7:00 and 10:00 a. m.

Leaves Kingston: 10:10 a. m.; *3:45, 5:15 p. m.

Sundays—Leaves Ellenville: *10 a. m. Leaves Kingston: *3:30 p. m.

Bus stops at Old Hurley, Stone Ridge, Accord, Kerhonkson, Wawarsing, Napanoch. Busses leave Central Terminal 20 minutes earlier than above.

*Connects with Day Line.

Saugerties-Kingston Bus Line
Klem and Huber, Props.

Leaves Saugerties: 7, 8:15, 10:00, 10:45 a. m.; 1:00, 1:30, 3:15, 4:00, 5:00 p. m.

Leaves West Shore Terminal (Central) Kingston: 7:40, 9:15, 10:40, 11:10 a. m.; 1:40, 2:45, 4:00, 4:45, 6:35 p. m.

Leaves Van Ross Hotel (Uptown) Kingston: 8:00, 9:30, 11:00, 12:00 n. m.; 2:15, 3:00, 4:15, 5:10, 6 p. m.

Sunday, same time of leaving, except 2:15 leaves at 2:00 p. m.

Saugerties-Kingston via. Mt. Marion

Leaves Saugerties: *7:35, 9:20 a. m.; *12:30, 2:20 p. m.

Leaves Central Terminal, Kingston: *8:15, 10:15 a. m.; *1:15, 3:45 p. m.

Leaves Van Ross Hotel, Uptown, Kingston: *8:30, 10:30 a. m.; *1:30, 4:30 p. m.

*Will not run Sundays.

Arrow Bus Line

Leaves New Paltz Hotel: 8:50, 11:30 a. m.; 3:00, 4:00 p. m.; after June 22 to September 8, 1:30.

Leaves Sundays: 11:30 a. m.; 5:00 p. m.

Leaves Milton: 6:30 p. m. and Van Ross Hotel, Kingston, 11:00 p. m.

Leaves Van Ross Hotel, Kingston, for New Paltz: 9:30 a. m.; 12:25, 2:50, 4:10 p. m.

Leaves Central Terminal, Kingston: 7:00, 10:00 a. m.; 12:30, 3:00, 5:00, 6:00 p. m.

Leaves Downtown Terminal 10 minutes later.

Sundays—Leave Central Terminal: 10:00 a. m.; 3:00, 5:00 p. m. Downtown Terminal: Ten minutes later.

Pine Hill-Kingston Bus Corp.
Merchew Bros., Props.
Margaretville, Fleischmanns, Pine Hill
Kingston Bus Line

Busses leave Kingston (Van Ross Hotel) for Margaretville: Daily except Sunday, 7:00 a. m., 2:20 p. m., 4:00 p. m.; daily, 4:00 p. m.; Sunday only, 9:00 a. m.

Busses leave Margaretville for Kingston: Daily except Sunday, 6:45 a. m.; daily, 9:25 a. m., 3:10 p. m.

Note. School bus leaving Lanesville 7:00 a. m. runs west side of reservoir, arriving at Kingston 8:30 a. m.

Busses leaving Kingston at 7:00 a. m. and 2:20 p. m. connect with Stamford-Oneonta bus at Margaretville.

Busses make connections with D. & H. train and Delhi bus at Arkville.

Busses run west side of reservoir on holidays and Sundays.

White Star Bus Line
Kingston to Rosendale

Leaves Kingston, Uptown Terminal: 7:30, 9:00, 11:45 a. m.; *2:25, ‡3:40, 4:55, 5:10 p. m.

Leaves Central Terminal: 8:00, 9:25 a. m.; 12:15, *2:30, ‡3:30, 5:00, §6:00 p. m.

Leaves Binnewater: 6:15, 7:15, 10:10, *11:00 a. m.; 1:10, 4:05 p. m. Stops at Cottekill, Lawrenceville, Tillson, Rosendale, Maple Hill, Bloomington.

*Does not run Sundays.

‡Does not leave Uptown Terminal Sundays.

‡Does not run to Lawrenceville, Binnewater, Cottekill.

§Does not go to Tillson.

Busses Leaving Kingston stop at Bloomington, Maple Hill, Rosendale, Tillson, Lawrenceville, Binnewater, Cottekill, unless otherwise designated above.

Kingston to Woodstock Bus Line

Woodstock and Kingston Line: Bus leaves Kingston daily except Sunday for Woodstock and Bearsville at 9:00 a. m., 11:30 a. m., 3:10 p. m., 4:15 p. m. and 6:15 p. m. Leaves Woodstock for Kingston at 7:45 a. m., 11:00 a. m., 1:45 p. m. and 1:15 p. m. Sundays bus leave Woodstock 10:30 a. m. and 5:40 p. m. Leaves Kingston 11:30 a. m. and 6:30 p. m.

*9:00 o'clock Saturdays.

GEOGRAPHY CHANGES ARE MADE IN 1929

Boundary Settlements and Some Strife in Year.

Washington. — Important boundary changes, many settlements and some conflicts occurred during 1929.

A summary by the National Geographic society shows shifts of boundaries, populations, and sovereignties of the past year.

"Important events in the field of world real estate," says a bulletin of the society, "were the establishment of the Vatican city, the settlement of the Tacna Arica question with a division of the territory between Chile and Peru, the Mukden government's pledge of alliance to the central Chinese government at Nanking, the challenge to Russian railroad control in north Manchuria, Great Britain's approval of a plan to turn Iraq from a mandate into an independent nation, and the coup d'etat in Jugoslavia by which ministerial government was replaced with a dictatorship administered by the king.

South American Adjustments.

"Marked progress in settling irritating boundary questions was made in South America. In addition to the Tacna Arica settlement, war in the Chaco region between Paraguay and Bolivia was checked by mediators. The mediators studying the question of which side was responsible for the clash have asked permission of the respective nations to pursue the inquiry deeper into the larger question of a possible boundary. Brazil is busy settling boundary questions on all sides.

"Coincident with the declaration of dictatorship in Jugoslavia the name, Kingdom of the Serbs, Croats and Slovenes, was stricken out and the provincial boundaries were redrawn. Along the Rhine, the allied forces of occupation were cut down, 25,000 soldiers having been withdrawn in the last few months. With the evacuation of Wiesbaden, all British troops have left the Rhine. Basel, Switzerland, on the upper Rhine, was selected as home of the new international bank. Landbound Czechoslovakia acquired a seaport in 1920 by purchasing port rights from the free city of Hamburg, Germany. Poles are reported to be buying up land of many Germans who are migrating to Germany proper from East Prussia, the German province separated from Germany by the Polish corridor.

"Little Monaco staged a Graustarkian revolt by which the indignant citizens (who pay no taxes) won additional constitutional rights from the reigning prince. On the northern limits of France the autonomy movement in Alsace was frowned upon by the government.

Saar Case Still Pending.

"The Versailles treaty calls for a final decision on ownership of the Saar and its iron mines by a plebiscite in 1935. This plebiscite may be abandoned if Germany and France can reach a preliminary agreement which is now a subject of discussion.

"Premier Briand publicly launched the 'United States of Europe' plan at Geneva. Economic welding of the continental nations is going on rapidly through the development of industrial cartels which serve to puncture tariff walls.

"In Asia, the Manchurian question, precipitated by the seizure of the Chinese-Eastern railway and the expulsion of Soviet railroad managers, may soon be settled.

"The United States and Canada signed a treaty permitting increased diversion of water from Niagara Falls for power development. In Central America the United States has assigned a corps of engineers to survey the route for the proposed Nicaraguan canal connecting the Caribbean sea and the Pacific. Guatemala and Honduras are trying to reach an agreement over the disputed El Chichado territory.

"New territory was added to world maps by the discoveries of the Byrd expedition. Commander Byrd claimed for the United States Marie Byrd land, which lies outside territories to which Great Britain has advanced claims. In the Antarctic, also, Norway occupied an island in the Roald Amundsen sea for a whaling station, naming it Peter I Island.

"In the Arctic the Soviet government publicly proclaimed its ownership of Franz Joseph land. Norway has now definitely occupied Jan Mayen island, north of Iceland, and on the island Norway has established a meteorological station. Spitsbergen and Jan Mayen have been included under the new official name Svalbard."

Peiping Residents Object to Cow's Stomach Street

Peiping. — Residents on "Cow's Stomach street" (Niu Tu Tsu) in Peiping have decided that in modern China the name of this street should be changed. They have petitioned the municipal authorities, asking them to change the name of the street to "Big Praying court," as more suitable to the glories of their district.

Adventurous Seal Shot Nibbling Decoy Duck

Melford, Conn.—The hunger of an adventurous gray seal which ventured in Long Island sound, far from the haunts of its kind, cost its life when it attempted to nibble a wooden decoy here. Frank B. Brown, who was waiting for winged prey, shot and killed the mammal

6% DIVIDENDS have been paid by the Home-Seekers' Co-Op. Savings and Loan Association for over 12 years. Now is the time to subscribe for shares in the new series. Call at the office, No. 3 EAST STRAND.

Overnight News Gathered by A. P.

(By The Associated Press)

Domestic:

Washington — Attorney General Mitchell declares against employing wet officials to enforce prohibition.

Kansas City—Five killed as Central Air Line monoplane crashes and burns.

Washington—Senate defeats three Democratic attempts to lower rayon tariffs and votes higher Republican schedules.

Chicago—Million dollar will of John B. Murphy contested by sister, who makes sensational charges.

Nome—Searchers dig in snow for bodies of Eliason and Borland where plane was found.

Columbus, O.—Colonel Webb C. Hayes, son of former president, sued for $250,000 and state fund accounting.

Cleveland—State Senator Daniel E. Morgan elected city manager to succeed W. R. Hopkins, dismissed.

New York—Reorganization of Fox interests proposed by magnate's counsel under new trustees and directors.

Washington—Western senator slated to be first vice chairman ever to head Republican senatorial campaign committee.

San Francisco—Mayor James Rolph, Jr., announces candidacy for governor.

Los Angeles—Grant Withers, film actor, sued by mother-in-law to annul Loretta Young's marriage and by first wife for more alimony.

Chicago—Review board orders "loop" property re-assessed, charging errors.

Foreign:

London—Commons ratifies British signature to optional clause of Hague justice court statutes.

Oslo, Norway—Rear Admiral Byrd asked by Norwegian whalers to search for pilot Leif Lier and Dr. Ingould-Schreiner, missing fliers.

Montevideo, Uruguay — Mexican legation stoned by demonstrators.

Dublin—Leitrim county farmers hostile to council's acceptance of $4,800 Carnegie library gift.

BLOOMINGTON.

Bloomington, Jan. 27.—Mrs. Dave Winter and Miss Maude Bush of Kingston called on friends here Friday afternoon.

Ira D. Bush employed in New York, visited his home here the past week.

Ralph Lefever of Rosendale called in this place on Saturday evening on business.

Captain A. D. Relyea spent the week-end at his home here.

Miss Florence Relyea spent Friday evening with Mrs. H. Hyde.

Those who spent Wednesday evening with Mr. and Mrs. Terhune were Mr. and Mrs. Burton Roosa and son Kenneth of Rosendale and Mrs. Andrew Pine of Poughkeepsie and Mr. and Mrs. John Merrell.

Mr. and Mrs. Frank Shepley of Creek Locks and Nathaniel DuBois and daughter Jane visited Kingston on Friday afternoon shopping.

Mrs. Jane Ingersoll and son Spencer of Poughkeepsie spent Sunday with her sick brother and wife Mr. and Mrs. Fred Chatterton.

Mr. and Mrs. Nathan G. Chatterton of New Canaan, Conn., came on Saturday to see his brother, Fred Chatterton, who is lying in a serious condition under the care of Dr. L. G. Rymph.

Services were quite largely attended on Sunday morning and our pastor gave us a very interesting sermon on "Water." Services next Sunday at 9:45 and Sunday school following. Evening services at 7:30.

Mr. and Mrs. Ennist Coutant and son Seymour and Mr. Coutant's sister, Mrs. D. Niebergall of Kingston called on Mrs. Neal Hotaling one afternoon recently.

Mr. and Mrs. Thomas McLaughlin and Mr. and Mrs. Frank Relyea of West Camp and Mrs. Anderson of Saugerties motored here on Sunday afternoon and called on Mr. and Mrs. L. Terhune.

Modern School System

The Gary plan platoon school or alternating school, as it is called, divides the enrollment into groups and by an earlier and later time of arrival and departure the school makes extended use of the building all day.

KINGSTON COAL COMPANY

Prices per Net Ton delivered into bins

EGG $13.00
STOVE $13.50
CHESTNUT $13.00
PEA $9.25
BUCKWHEAT $7.50

50 CENTS PER TON

Discount will be allowed for payment on or before the 10th of the month following that in which delivery is made.

BOK LEFT $2,000,000 TO CONTINUE PHILANTHROPIES

Norristown, Pa., Jan. 28 (AP).—Edward W. Bok, noted editor, who died in Florida January 9, left $2,000,000 to continue his philanthropies.

The American Foundation, Inc., created by Mr. Bok in 1925 to take care of his philanthropic enterprises, was named as beneficiary of the legacy. The foundation administers the Citizens' Award of Philadelphia for heroic policemen and firemen; The Philadelphia Commission, whose purpose is to beautify the city; the Bird Sanctuary in Florida; the Philadelphia award of $10,000 annually to the Philadelphian who during the preceding year has done the most good for the city or its vicinity, and the American Peace Award, with headquarters in New York.

The value of the estate was not estimated in the will. It is understood to run into many millions, however.

There were a number of private bequests, but the bulk of the estate was left to the widow, Mrs. Mary Louis Curtis Bok, daughter of Cyrus H. K. Curtis, Philadelphia publisher, and their two sons, William Curtis Bok and Cary William Bok. Should Mrs. Bok re-marry her share would revert to the sons.

William Curtis Bok is 32 years old and an assistant district attorney in Philadelphia. His brother is 25 and is employed by the Curtis Publishing Company.

Think It Over

The great man is he who in the midst of the crowd keeps with perfect sweetness the independence of solitude.

Series of Five Fruit Meetings

Through the local Farm Bureau community committees a series of five meetings for fruit growers have been arranged. At all of these meetings Professor C. R. Crosby and Professor Joseph Oskamp will be the speakers. Professor Crosby talks on insects and diseases while Professor Oskamp covers the subject of orchard management.

The first meeting takes place Monday, February 3, in Milton at the Community Hall. It will start promptly at 10 a. m. and continue in the afternoon.

On Tuesday, February 4, the meeting will be held in Clintondale at the Grange Hall. This will also be an all day meeting starting at 10 a. m.

Wednesday, February 5, at Ulster Park in the I. O. O. F. Hall, next to the railroad station, starting at 10 a. m.

Thursday, February 6, at Marlborough in the Catholic hall starting at 10 a. m.

The last meeting of the series will be held at Wallkill in the Community Hall starting at 10 a. m.

W. J. Clark, assistant manager of the Farm Bureau, will be present at all of the meetings. This will give the fruit growers an opportunity to get acquainted with Mr. Clark previous to the spraying season.

All the meetings will be opened for discussion of any problems of interest to those present. Those attending should be prepared to ask questions in regard to spraying or orchard management problems. The Farm Bureau cordially invites all interested parties to attend.

COLONEL ULLMAN DIES FOLLOWING HEART ATTACK

New Haven, Conn., Jan. 28 (AP).—Colonel Isaac Morris Ullman, president of the Strouse, Adler Company, and for many years prominent in Republican politics in this city, died early today following a heart attack, in his apartment at the Hotel Taft.

Colonel Ullman had been ill since October. His condition had shown considerable improvement during the past few weeks and until recently he had frequently conferred with his business associates.

Colonel Ullman was a close political associate of Congressman John Q. Tilson, majority house leader. For many years he was the acknowledged Republican leader in this city, opposing J. Henry Roraback, Republican national committeeman and chairman of the Republican state central committee.

Colonel Ullman was born here August 29, 1863. In 1892, he married Flora Veronica Adler, who died in 1926.

Colonel Ullman is survived by a daughter, Mrs. S. Fred Wexler, and a brother, Joseph Ullman.

Georgia ginned 1,177,390 bales of cotton up to December 1 of this year, against 970,836 for the previous year.

COD-LIVER OIL MADE PLEASANT SCOTT'S EMULSION TRY IT TODAY

710,000 NEW Users in 1929

The increase in SALADA sales in 1929 over 1928 shows that there were seven hundred and ten thousand (710,000) new users of SALADA TEA last year

"SALADA" TEA

"Fresh from the Gardens"

Foiled by Moderation!

THE HEARTLESS SHADOW that threatens the modern figure

AVOID THAT FUTURE SHADOW*

By refraining from over-indulgence, if you would maintain the modern figure of fashion

Avoid the snags along the common-sense path to fitness and fashion. Don't let over-indulgence deprive you of the tantalizing contour of the modern figure. Be moderate—be moderate in all things, even in smoking. Eat healthfully but not immoderately—when your eyes are bigger than your stomach, reach for a Lucky instead. Coming events cast their shadows before. Avoid that future shadow by avoiding over-indulgence, if you would maintain the graceful, modern figure with its captivating curves.

Lucky Strike, the finest Cigarette you ever smoked, made of the finest tobacco—The Cream of the Crop—"IT'S TOASTED." Everyone knows that heat purifies and so "TOASTING" not only removes impurities but adds to the flavor and improves the taste.

"Coming events cast their shadows before"

"It's toasted"

*Be Moderate!... Don't jeopardize the modern form by drastic diets, harmful reducing girdles, fake reducing tablets or other quack "anti-fat" remedies condemned by the Medical profession! Millions of dollars each year are wasted on these ridiculous and dangerous nostrums. Be Sensible! Be Moderate! We do not represent that smoking Lucky Strike Cigarettes will bring modern figures or cause the reduction of flesh. We do declare that when tempted to do yourself too well, if you will "Reach for a Lucky" instead, you will thus avoid over-indulgence in things that cause excess weight and, by avoiding over-indulgence, maintain a modern, graceful form.

TUNE IN—The Lucky Strike Dance Orchestra, every Saturday night, over a coast-to-coast network of the N. B. C.

©1930, The American Tobacco Co., Mfrs.

THE BIG STORE DOES BIG THINGS IN A BIG WAY

$1.89 Colored Hemstitched Sheets
Size 81x99, green, orchid, gold, blue, rose, fast colors.
Special $1.47

59c Colored Hemstitched Pillow Cases
To match sheets, size 45x36. Free from dressing. Green, orchid, gold, blue, rose. Fast colors.
Special 37c

$1.25 Hemstitched Table Cover
In solid colors, green, gold, blue and rose, size 58x63, fast colors.
98c

EVERYTHING for EVERYBODY
ROSE AND GORMAN
KINGSTON'S LARGEST STORE

Hoover White and Col. Smocks, excellently made. Val. $1.25 — 98c
Wayne Maid Smocks and Frocks, 16 to 52 ..... $1.97
The Ideal, The Bannon, The Sacson and The Georgianna Frocks, all colors, 16 to 52 ..... $2.97

"HAPPY HOME" STYLE FROCKS

Don't Judge These Dresses by Our Low Price—They Are Worth Far More!

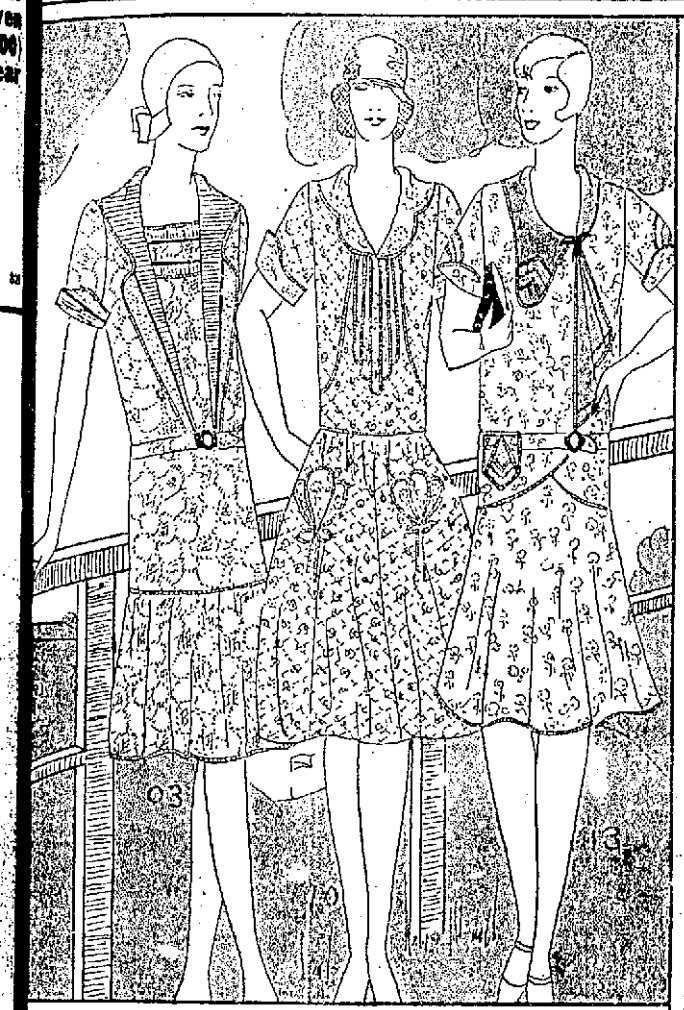

A Beautiful Selection of Dresses in Fashion's Latest Styles

98¢

A Score of Dainty, Smart, New Styles

The Princess Silhouette, the Over-skirt, Circular skirt, Basques, Eaton Jacket effect, and Tiered skirt—all in the popular new skirt lengths, uneven hems, flares, godets, clever new necklines, basque and normal waistline.

Newest, Smartest Patterns and Color Combinations, in the favored Soft-finished Prints—all materials and trimmings

GUARANTEED NOT TO FADE.

Stunning Creations in Larger Sizes 48-50-52. Beautiful styles possessing outstanding charm and youthfulness, in truly slenderizing models. Styles 2-4-12-14.

Smart, Youthful Women's and Misses' Styles in Sizes 16 to 46

Light Blue
Tan
Rose
Orchid

STYLE HAPPY HOME FROCKS
REG. U.S. PAT. OFFICE BY STERLING CO. CHICAGO U.S.A.

Tangerine
Pink
Deep Green
Dark Blue
Black and White

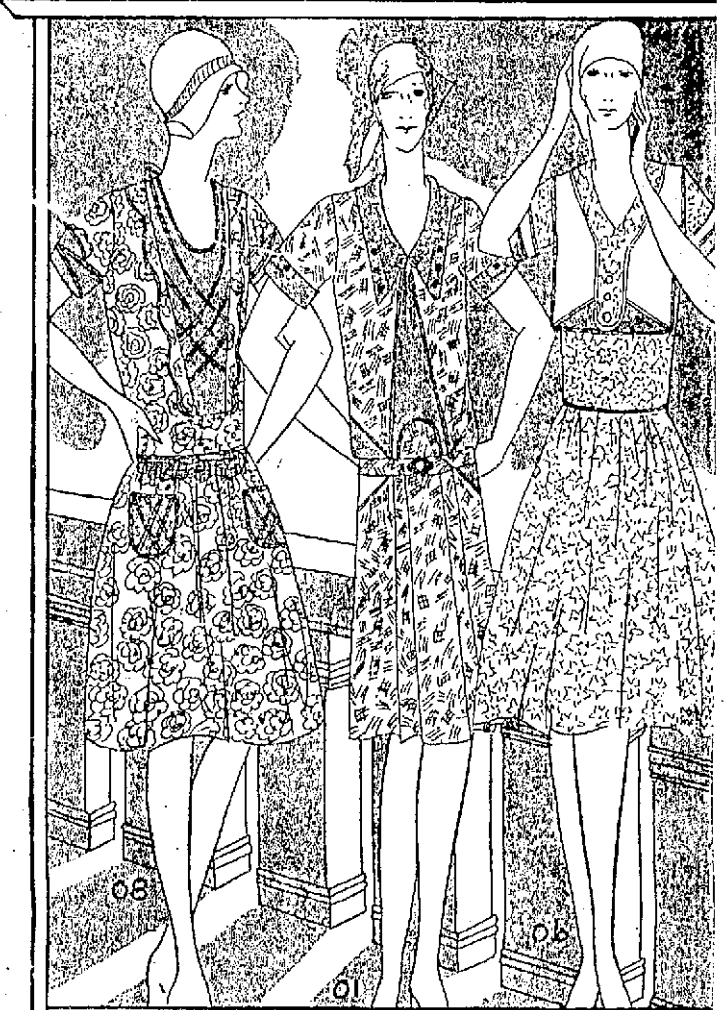

$1.50 GORDON
Sheer Chiffon Silk Hosiery
Perfect.
Full Fashioned, Reinforced Heel and Toe.
$1.19

Unconditionally Guaranteed Not to Fade!

Nemo Marvelace Step-In
$10.00 Quality.
Front lace, pink brocade. Sizes 27 to 37. A very fortunate purchase, 5 dozen in the lot, all sizes.
$1.98

Kingston Daily Freeman.

Per Annum in Advance by Carrier....$7.50
Eighteen Cents Per Week.
Per Annum by Mail.....$5.00

Entered as Second Class Matter at the Post Office at Kingston, N. Y.
Published by Freeman Publishing Company, Freeman Square, Kingston, N. Y. Jay E. Klock, President; A. W. Hoffman, Vice President; Alfred DuFlon, Secretary; Harry DuBois Frey, Treasurer. Address, Freeman Square, Kingston, N. Y.

Member of The Associated Press.

The Associated Press is exclusively entitled to the use for republication of all news dispatches credited to it or not otherwise credited in this paper and also the local news published herein.
All rights of republication of special dispatches herein are also reserved.

Member American Newspaper Publishers' Association.
Member Audit Bureau of Circulations.
Member New York State Publishers' Association.
Member New York Associated Dailies.
Official Paper of Kingston City.
Official Paper of Ulster County.

Please address all communications and make all money orders and checks payable to Freeman Publishing Company, Freeman Square.

Telephone Calls.
New York Telephone—Main Office, Downtown, 2200. Uptown Office, 832.

KINGSTON, N. Y., JAN. 28, 1930.

NOT TO EXPECT TOO MUCH.

Optimism and a polite exchange of international compliments were marked features of the opening of the London naval conference. But both Premier MacDonald and Secretary Stimson have taken pains to warn the world not to expect too much, the former stressing the difficulties of reaching any agreement satisfactory to all, and the latter suggesting that a start may be made at this conference and more accomplished at similar gatherings later on. It is not likely, however, that shrewd and experienced observers will expect too much, although the fact of concerted international effort is by itself encouraging.

It is worth while to keep in mind the fact that this is not the first disarmament conference. Nor was the Briand-Kellogg "peace pact", or agreement among the nations to "renounce war as a national policy," the first thing of its kind. Away back in 1913 William Jennings Bryan, President Wilson's Secretary of State, induced thirty nations to sign and 21 of them actually to ratify a peace promoting agreement less vague and more practical in its provisions. The signatory powers agreed "not to declare war or begin hostilities" until an international commission had investigated and reported on the dispute, such extended delay providing a salutary "cooling off" period. And then, within about half a year, the nations plunged into the World War! An ironic feature of the whole matter is that these old treaties accomplished by Bryan, the pioneer peace-seeker, are still technically in force. No; the reflecting observer will not expect too much, although glad to see any effort made.

MRS. OWEN'S CITIZENSHIP.

Mrs. Ruth Bryan Owen is the American born and educated daughter of William Jennings Bryan and is now actively serving as a member of Congress, and yet it is contended that she is an "alien" and ineligible for such office because she is the widow of an Englishman. This would seem to be another case of rigid literalism in the application of some of our laws not framed to provide for exceptional cases or for adaptation to unusual conditions. Perhaps this claim, so embarrassing to a seated Representative in Congress, would not now be put forward if Mrs. Owen had married a foreigner after the Cable act of 1922 instead of marrying in 1913. Prior to the Cable act an American woman marrying an alien lost her citizenship, but under that act there is not necessarily any such loss, provided certain steps are taken with declaration of continuing allegiance.

Since the war the difficulties of securing citizenship have increased and according to report Mrs. Owen neglected to meet all the exacting requirements for a re-establishment of her American status. The feminist claim that women are denied equal rights with men in this country has often been ridiculed because in some particulars they really have more rights than men. But in this particular they unquestionably are denied a man's rights. A male American can marry a slant-eyed lady of Peking or even a nude tattooed Hottentot without any risk of losing his American citizenship.

Nathan Haskell Dole, known as translator of Tolstoi's works, has belatedly come to the defense of former Governor Smith's pronunciation of radio with the "a" short as in hat, or "raddio". As if to add weight to his opinion Mr. Dole signs himself "a transplanted Bostonian". He also cites a passage from Ovid to prove his contention, although the precise pronunciation of the old Romans is not supposed to have been handed down, and in any case the usage accepted by the majority of the educated at the present time is supposed to fix the pronunciation of words. In regard to Mr. Dole's virtual contention that a Latin poet of twenty centuries ago is an authority on the pronunciation of the name of a twentieth century invention, the New York World amusingly observes: "This is news to us, but it may not be news to the ex-Governor of New York. Considering the amazing virtuosity of that gentleman, the breadth of his interests and his familiarity with everything from the tax figures of Cattaraugus County in 1897 to the best way of winning the affections of a moose, it would not surprise us greatly to learn that at some time in his busy life he has been reading Ovid and knew all about that short 'a' from the start."

The American birth rate is rapidly decreasing. It has fallen more than 20 per cent in the last 13 years. In 1915 there were 25 births per thousand population in this country. In 1928 there were 19.7 per thousand. The rate now is nearly as low as in France. It is probably nothing to worry about, however. The fewer children are better cared for than the many used to be. They have a better opportunity in life. They are better educated. They have better health. Fewer of them die. The saving in infant mortality just about makes up for the lower birth rate. There is no prospect of "race suicide."

It seems that the old clothes of both men and women are collected all over England and France, cleaned and mended in Paris, then shipped to Tunis, Algiers and Morocco, where they are sold anywhere from 25 cents to $5 a suit. An English editor suggests that an appropriate slogan for this trade would be "Shilling Suits for Sheiks"—obviously rather less mighty and gorgeous sheiks than those figuring in the Hollywood films.

THAT BODY OF YOURS

BY

James W. Barton, M. D.

(Registered in accordance with the Copyright Act)

AN X-RAY DURING PAIN.

When a patient complains of pain in the stomach or intestine it is often difficult for the doctor to understand the exact nature of the pain. A pain can be dull or sharp, "griping", burning, crampy, smothering and so forth.

If in the region of the heart, the patient may get the idea that he has some heart ailment.

I have spoken before about a chap who thought he had an enlarged heart which felt as if it would actually burst through his chest. As this feeling was not always present his physician advised him that it was simply gas pressure.

By the use of the X-ray or fluoroscope and a mirror the patient was able to see the beating of his heart, and that it was of normal size.

By simply bending from side to side he was able to dislodge the gas and it came upwards out of his mouth.

The fact that he was actually able to see this gas ball at the very time that he felt that his heart was enlarged removed all his fear of an enlarged heart.

Now it is rather unfortunate that when attacks of pain occur in the abdomen that the patient is not examined immediately by the X-ray so that more can be learned of what is actually happening. Dr. E. Unger, Vienna, points out that "it is generally difficult to find the patient's pain and what is found during the X-ray examination, because the X-ray examination takes place after the patient has been without food for some time, and everything is 'quiet'."

It is now generally believed that most pain in stomach and intestines is due to the muscular action of walls of stomach and intestines.

He reports his observations in three cases in which an X-ray examination was made during attacks of "burning" pain, pain caused by gas pressure, and pain due to gall stones.

If you have an ulcer or cancer, the X-ray examination will reveal the condition any time, but the method of getting an X-ray during an attack of pain should help your physician in his efforts to help you.

TWENTY AND TEN YEARS AGO.

Jan. 28, 1910—Death of Mrs. Henry Vedder of Furnace street, aged 79 years.

Ice jam in Rondout creek moved out without damage.

F. S. Hollowell appointed principal of School No. 6, succeeding Frank N. Boyce, Jr.

Jan. 28, 1920—Ralph D. Clearwater leased store at 284 Wall street.

There were 83 cases of flu reported here.

Ice harvest was drawing to a close.

Fire board adopted new wage schedule for firemen, increasing pay of the men.

Death of Mrs. Frank Gallagher in New York.

UNION CENTED.

Union Center, Jan. 27.—Mrs. N. P. Olin and son, Raymond, were guests of Mrs. L. Herring of Ulster Park on Wednesday afternoon.

Mrs. Philip Schoonmaker called on Mrs. Ellen DuBois and Mrs. Lester Douglas on Wednesday afternoon.

Jesse DuBois and daughter, Jean, of Kingston, spent Thursday with Mrs. Ellen DuBois.

Mrs. L. Freer called on Mrs. Frank Van Wagenen on Thursday evening.

Several pupils from this school took Regents examinations at Port Ewen the past week.

Plans are rapidly progressing for the chicken supper to be held in Odd Fellows' Hall some time in February. The supper will be prepared by the members of the Ulster Park and Union Center Ladies' Aid Societies.

A QUESTION of HONOR

by Ruth Cross

SYNOPSIS: Thwarting a destiny that decrees a loveless marriage with Leon Morse, railroad financier, Anne Wilmot marries Scott Glenn and becomes mistress of a mountain cabin. A crisis in Glenn's dam project forces postponement of their honeymoon. In his absence Aunt Emily Wilmot visits her niece who firmly resists her demands and pleas that she forsake her husband for Morse. Desperate Mrs. Wilmot reads Glenn's unmailed letter which reveals his gold strike of which Anne is ignorant and craftily pens a note while Anne is absent from the living room. With an enigmatic "We shall see—" Mrs. Wilmot returns to the Lodge unaccompanied.

Chapter 26

A TRAITOR IN CAMP

At four o'clock that afternoon, Glenn was still working side by side with the men in the tunnel—he and all the foremen save the one who stood on guard. They were all dog tired, at the breaking point physically and nervously—the men threateningly sullen and hostile.

"Another half-hour and it's done," Glenn said encouragingly, as they started shoveling away the debris from the last explosion but one that would be necessary. The next fuse lighted would let the water in from the other side.

The men only muttered sullenly. Glenn, tired to the dropping point himself, turned his back for an instant. One of the men leaped, bearing him to the ground. The others rushed up.

A brief, but desperate struggle ensued. The foreman arrived with a revolver but Glenn, regaining his feet, signed to him not to fire. The insurrection was over as abruptly as it had begun. The men went back to work—still sullen, but with no hope now save that of finishing the work.

A half hour later, Glenn threw down his shovel and turned to the rebellious workmen. "Get your pay at the office," he said. "The bookkeeper will give you double time—then get out. Don't ever show your faces around here again!"

They went, muttering threateningly, but he knew that they were whipped to a standstill. After they had gone Glenn lighted the final fuse. Something less than a minute after he had gained the bank of the reservoir outside, a great explosion shook the earth. A moment more, and the river, which had been pressing hard from the other side against the thin wall of rock and dirt, came pounding, tumbling, rushing through.

Glenn and the foremen swung open the control gates and the water came pouring into the great reservoir, surging and swelling, beating with mighty hands at the wall of cement and stone which alone held it in check.

Glenn stood for some moments motionless, watching the inspiring spectacle.

Presently he gave the necessary instructions to the foremen, then with a sigh of relief went off in the direction of his office. Here he wrote a few hurried lines to Morse advising him to warn the settlers the water had been turned into the reservoir.

He handed the letter to one of the foremen to deliver, then strode towards the cabin.

Anne was sitting near the table in the living-room, half-way through with the huge pile of mending, when she heard Glenn's step on the porch. She put down her work and ran quickly to open the door.

"Don't dare come near me until I've changed and washed," he said, indicating his mud-covered clothes and hands.

Laughing, she tiptoed to kiss him anyway. "Is it finished?" she asked eagerly.

He nodded and went to the bedroom. "We turned the water in 20 minutes ago, and I despatched a note to Morse to warn Burkhalter and the ranch owners."

When Glenn came back into the room a little later, he was clean and freshly shaven, but he still looked tired. He threw himself across the couch with a heartfelt sigh of joy. "No, dearest, I don't want anything to eat—yet." This to Anne, who perched solicitously on the [illegible] of the couch. "Be sure to w[illegible] 7 sharp, will you?" as he stretched out for a nap. "By that time I'll be ready to eat everything you and Delphine can concoct in the interim——"

"You're not going back tonight—tired as you are," Anne protested.

He nodded, his eyes already half closed. "Yes, I can't take any chances—Never you mind," he went on drowsily, "once this confounded rumpus is over." In a minute he was sleeping.

At 6:30 Anne, who had spent the time sewing, slipped out to the kitchen to see how Delphine was coming on with dinner. The snippy Frenchwoman had taken over the cooking and dishwashing for the entire establishment without a word—simply as a matter of course!

Soon it was time to rouse Glenn. Anne paused to powder her nose and pat her hair carefully into place before the crazy little mirror over the "washstand" in the corner, and then went in to awaken her husband.

To her surprise, she found him already awake and sitting on the edge of the couch—bending over a sheet of paper in his hand.

"Why, you look as if you had had a bad dream," she said lightly, stooping to look at the paper, too. The room was growing dark, and she could not make out any of the words.

He laughed briefly—a harsh, unpleasant laugh which fell gratingly on Anne's ears. "I have," he said, "but I'm awake now—thanks to this." He crushed the paper in his fist and let it drop on the floor. "Where did you get—this other?" he added dully, indicating a bit of jagged, discolored stone in the palm of his hand.

"What—that little old piece of rock?" she asked doubtfully. She bent closer to examine as Glenn explained. "When I lifted your sweater there, it rolled out of the pocket—along with the letter."

He let the fragment of rock fall too inertly from his open palm. His head sank forward. Anne was frightened; he looked really ill. "Of course, I had no right to read it," he went on, his face buried between his hands, "but—after I caught the first words——"

Anne sank down on the couch beside him, her arms about his shoulders. She understood only that there was something desperately wrong. "What is it, dear, I don't—understand—" Her voice sounded faint and chill even in her own ears.

Glenn pushed her away, got to his feet, steadying himself against a chair. "It's all plain enough," he muttered dazedly to himself, "the gold, your coming — your aunt, Sheb— He little dreamed, poor old fool, that he was babbling of our find to one who could spend all the gold that ever was in these mountains. It seems from this," he ground the paper deliberately into the floor with his heel, "that Morse wants you after all!"

He straightened himself and moved towards the door. With a painful effort, Anne roused herself, followed him, caught his hand in both her's. "What is it?" Her words came in difficult, uneven gasps. "Sit down here and try to tell me."

He drew his hand away and took down his hat and coat. "You with all your cant about honor—I might have known—" he had turned and was looking straight into her eyes with bitter scorn, "if you had had any honor, you would have stayed by your own kind in the first place instead of betraying them to me! Well, you can go back to them now—back to Leon Morse. Don't let me find you here when I come back. I've got traitors enough in camp already."

Anne made no answer. She could only stare blankly at him. He opened the door and went out. She tried to stretch out her hand to him in appeal, but it hung lifeless at her side. He had doubted her at once, had condemned her without a hearing; it was that most of all which had stunned her into this dreadful impassivity.

(Copyright, Ruth Cross)

A new menace to Glenn's cherished dream stalks in the darkness. Read tomorrow how it affected Anne.

CLINTONDALE.

Clintondale, Jan. 27—Mr. and Mrs. Albert Terwilliger and family spent Sunday visiting Mr. and Mrs. Harry Gerow of Modena.

Mr. and Mrs. Ransel J. Wager spent Sunday at the home of Mr. and Mrs. Preston Paltridge.

Mr. and Mrs. W. A. Cooke of Poughkeepsie spent Sunday visiting in town.

Members of the Clintondale Grange went to Lloyd on Tuesday evening to work a degree. The Grange served a pancake and sausage supper in the Grange rooms on Wednesday night. A large crowd was in attendance and a goodly sum was realized.

R. J. Wager of Clintondale and Roy DuBois of Modena motored to Albany on Thursday afternoon to attend a banquet given by the manufacturers of the Majestic radio. There was about 225 dealers from all parts of New York state. There were speeches by many and our local dealer received congratulations on his splendid work. The banquet was held in the Hotel Ten Eyck.

George Ellis was a business visitor in Kingston on Monday.

Epworth League held its regular meeting in the church parlors on Sunday evening.

The Clintondale fire company responded to a three-alarm fire Sunday morning when the chimney on the home of Fred Smith of Basket street caught fire. Due to the good work of the firemen there was little damage to the house.

The Clintondale Improvement Association will hold a dance in the Community Hall on Wednesday next. The Rainbow orchestra will be in attendance and a large crowd is expected. There will be refreshments on sale.

Our local Majestic dealer has installed many radios in the locality. Last week one was installed in the home of Albert Terwilliger.

ACCORD.

Accord, Jan. 27.—Mr. and Mrs. Perry Coddington spent Sunday with Mrs. Peter Coddington.

The regular monthly dinner of the Country Woman's Club will be held Thursday, January 30, at the M. E. Church Hall at 12 o'clock noon. The ladies have prepared a fine menu, as follows: Roast pork, mashed potatoes, creamed carrots, escalloped apples, rice pudding, jelly, pickles and coffee. All are invited to come and bring the family.

William Mitchell of Middletown spent the week-end with Mrs. W. H. Rose.

Do What You Can

He who waits to do a great deal of good at once will never do any.—Samuel Johnson.

STRANGE AS IT SEEMS—

by John Hix

© McClure Newspaper Syndicate

IF YOU DOUBT THIS, WRITE FOR PROOF TO THE AUTHOR.

HIGH FALLS

High Falls, Jan. 27.—Mr. and Mrs. Franklin Parker and daughter of Grand Gorge spent several days with Mr. and Mrs. Daniel Williams.

Mrs. Mary Stevens has returned home from a two weeks' visit with her daughter and son-in-law in Connecticut.

Mr. and Mrs. A. Slater and family of Kingston were recent guests of Mr. and Mrs. Festus Yeaple.

Mr. and Mrs. Grover Smith of Kerhonkson were Sunday visitors at Mr. and Mrs. Ira Smith's.

Mr. and Mrs. Milford Coan and daughter, Virginia, and Mrs. Abram Quick have returned home after an extended visit with her daughter, Mrs. Lewis Protass, at Jackson Heights, L. I.

Fred Dyer spent the week-end at his home here.

Mr. and Mrs. Winfield Depuy and father, Peter Wood, spent Sunday with Mr. and Mrs. David Wood.

Mrs. J. L. Snyder of Stone Ridge spent Thursday with Miss Jessie Snyder and attended the missionary meeting in the afternoon.

Mrs. D. E. Schoonmaker of Accord spent Sunday with Mrs. M. S. Krom.

Mrs. George Williams and daughter Pearl spent a few days recently with friends in Highland.

Miss Lepine Williams, who is employed at the Rockcliff House, is enjoying her vacation during the absence of Mr. and Mrs. W. D. Quick who are in Florida.

Mr. and Mrs. Daniel Murphy and daughter Vera of New Jersey spent the week-end with Mr. and Mrs. Edgar Dyer.

REBEKAHS CELEBRATE TWENTY-FOURTH ANNIVERSARY

A very pleasant evening was spent by the members of Atharhacton Rebekah Lodge and visitors last Thursday evening at the 24th celebration of the lodge. Of the 29 charter members, the six surviving members were all present—E. O. Van Aken, Anna Van Aken, Henry Kline, Maria Freleigh, Lucy Mergendahl and Mary Hardwick. They were asked to rise and were given "three hearty cheers." At the time of institution there were 32, who joined on January 24, 1906. Only three of these are now living and two of them were present, Elizabeth Styles and Claudia Wells.

A splendid program was given by the following persons: Mr. and Mrs. Obernaus; Muriel Obernaus, Mrs. Kieffer, Mr. Barnhart, Mr. Cole, Mr. Van Deusen and Mr. Eklund. A birthday cake and a gift were presented to Sister Anna Van Aken, P. A. President, whose birthday was soon to follow. A banquet followed. Sister Van Aken cut and distributed a large birthday cake of the Lodge celebration. Gifts were presented to each entertainer and charter member. A pleasant night will linger long in the memory of all present.

I. O. B. A. Installs Officers.

Recently elected officers of Kingston Lodge, No. 321, Independent Order Brith Abraham, were installed Sunday night at a meeting of the organization in the Downtown Jewish Community Center. The officers are as follows: Morris Kaplan, president; I. Abrams, vice-president; Morris Miller chancellor; Louis Lankisky, secretary; Louis Kaplan, M. Greenwald, Julius Stone, trustees.

Ever-Changing Time

Time is a sort of river of passing events, and strong is its current; no sooner is a thing brought to sight than it is swept by and another takes its place, and this, too, will be swept away.—Marcus Aurelius Antoninus (121-180 A. D.), "Meditations."

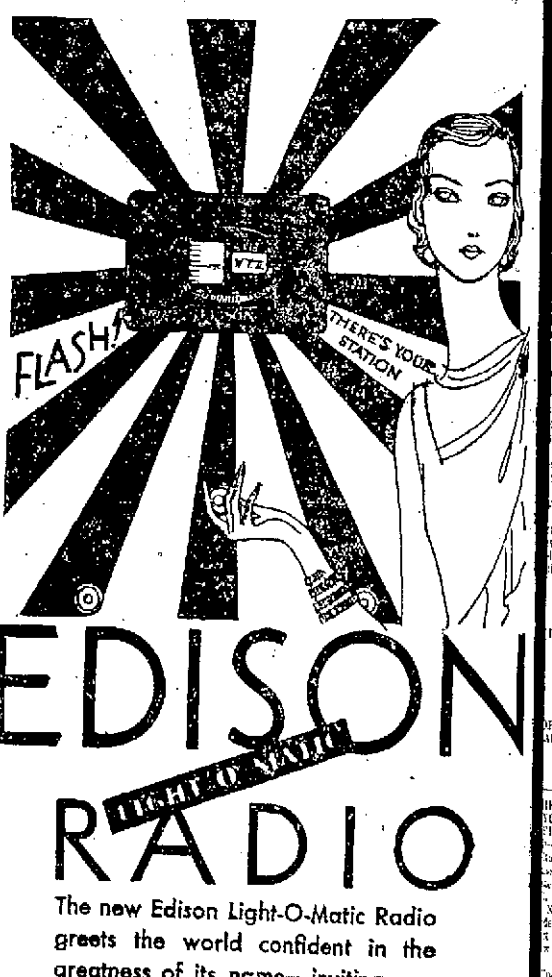

EDISON
LIGHT-O-MATIC
RADIO

The new Edison Light-O-Matic Radio greets the world confident in the greatness of its name—inviting you to listen and to know that here, indeed, is a radio worthy of being called the Edison. On the Edison you will find Light-O-Matic Tuning, a unique device that signals the capture of your favorite station with a flash of light. One of the three beautiful Edison consoles is priced as low as $167.50 Less Tubes

Easy terms to suit your convenience

Thomas A. Edison

AUTHORIZED AGENTS

THE HOUSE OF QUALITY
STOCK-CORDTS INC.
KINGSTON, N. Y.

76-86 BROADWAY TELEPHONE 198

Use FREEMAN advertising regularly and conservatively and results will surely follow.

NTY COURT, ULSTER COUNTY,—
HEODORE S. COLE, Plaintiff, against
BERT T. CROSSEN, unmarried, ED-
RD S. TOMPKINS, unmarried, and
SEPH O'BRIEN and "MARY" O'BRIEN,
wife, the name "Mary" being fictitious,
real name being unknown, Defendants.
THE ABOVE-NAMED DEFENDANTS,
OU ARE HEREBY SUMMONED, to
wer the complaint in this action, and to
e a copy of your answer, or if the
plaint is not served with this summons
serve a notice of appearance, on the
intiff's attorney within twenty days aft-
the service of this Summons exclusive
the day of service. In case of your fail-
to appear or answer, Judgment will be
en against you by default for the relief
anded in the complaint.
rial to be held in the County of Ulster.
ated, August 30th, 1929.
JOHN W. ECKERT,
Attorney for Plaintiff,
Office and Post Office Address,
Kingston Trust Company Bldg.,
Kingston, New York.

—JOSEPH O'BRIEN and "MARY"
'BRIEN, his wife, the name "Mary" be-
g fictitious, her real name being un-
known.
The foregoing summons is served upon
u by publication pursuant to an order
Hon. Joseph M. Fowler, Ulster County
dge, granted on the 30th day of Novem-
, 1929, and filed in the Office of the
k of the County of Ulster on the sec-
day of December, with a copy of the
plaint, the original complaint having
n filed in said Clerk's Office on the 30th
of August, 1929.
and further take notice that the object
this action in which said summons is
ed upon you is to foreclose a mortgage
n the premises hereinafter described,
ited by one Ella T. Smith to the
ston Savings Bank bearing date the
h day of July, 1911, for the sum of One
ousand Five Hundred Dollars ($1,500.00)
h interest, which said mortgage was
recorded in the Office of the Clerk of
County of Ulster in Liber 300 of Mort-
es at page 369, on the 1st day of August,
1, and which said mortgage was sub-
uently assigned to the plaintiff herein
assignment dated June 17, 1929, and re-
ded in the Ulster County Clerk's Office
e 28, 1929, in Liber 385 of Mortgages at
e 491, and which said mortgage de-
bes therein the following premises
ich are affected by this action.
LL THAT CERTAIN PIECE OR LAND,
uate in the Town of Shandaken, Ulster
nty, New York, and bounded and de-
ribed as follows:—BEGINNING at the
ter of the Birch Creek and running on
line of William A. Gossoo, deceased,
ds now R. W. Hill, a northeasterly
rse to the Patent line and from thence
ortheasterly course on the Patent line to
land of Augustus Gulgon, from thence
southeasterly course about twenty rods
the corner of the fence between Augustus
lgon and James W. Smith, and from
ence a westerly course to the center of
Birch Creek in the old Factory Pond,
said creek to the place of beginning,
taining by estimation about three acres
land, be the same more or less.
eing the same premises conveyed by
ugh W. Cryne and Lucy E. Cryne to
a T. Smith by deed dated July 8, 1902,
corded in Ulster County Clerk's Office in
ok of Deeds No. 371 page 363, from
ich deed the foregoing description is
en.
ated, December 11, 1929.
JOHN W. ECKERT,
Attorney for Plaintiff,
Office and Post Office Address,
Kingston Trust Company Bldg.,
Kingston, New York.

HE PEOPLE OF THE STATE OF NEW
ORK, BY THE GRACE OF GOD, FREE
AND INDEPENDENT.
—
Wiltwyck Rural Cemetery Association, a
rporation having its principal place of
siness in the City of Kingston, Ulster
unty, New York,
EORGE MICHAEL INGRAM, of 11
rney Street, Bridgeport, Connecticut; E.
NRIETTA INGRAM BEERS of 112
ford Street, Schenectady, New York;
WARD FREDERICK INGRAM of 3512
ary Street, Port Huron, Michigan, and
LY CROSS EPISCOPAL CHURCH of
ngston, New York, and to all persons in-
sted in the estate of Mary Ingram, late
the City of Kingston, County of Ulster,
State of New York, deceased, as credi-
s, legatees, next of kin or otherwise,
SEND GREETING:
ou and each of you are hereby cited to
ear before a Surrogate's Court to be
ld in and for the County of Ulster at the
rrogate's office in the City of Kingston,
said county on the 10th day of February,
0, at ten o'clock in the forenoon of that
y, why the account of proceedings of the
ngston Trust Company a domestic bank-
corporation having its principal place
business in the City of Kingston, New
rk, as executor under the last Will and
stament of said deceased, should not be
udicially settled and allowed upon the
ribed of the executor.
IN TESTIMONY WHEREOF, we
have caused the seal of said Sur-
rogate to be hereunto affixed.
Witness Hon. GEORGE F. KAUF-
L. S.] MAN, Surrogate of our said
County, at the City of Kingston,
the 6th day of January in the
year of our Lord one thousand
nine hundred and thirty.
C. K. LOUGHRAN,
Clerk of the Surrogate's Court.
HN W. ECKERT,
Attorney for Executor,
Office and Post Office Address,
Kingston Trust Company Building,
Kingston, New York.

HE PEOPLE OF THE STATE OF NEW
YORK, BY THE GRACE OF GOD,
FREE AND INDEPENDENT.
—
Robert Loughran, Box 571, Nantucket,
Massachusetts, Helen Crump Loughran, as
ural guardian of Robert Loughran, Box
, Nantucket, Massachusetts, and State
New York National Bank, as Executor
der the Last Will and Testament of El-
t H. Loughran, deceased, of Kingston,
w York.
SEND GREETING:
Upon the petition of Margaret Loughran
endwell of the City of Kingston, Ulster
unty, New York, you and each of you
e hereby cited to show cause, at a Sur-
gate's Court to be held in and for the
unty of Ulster, at the Surrogate's office,
the City of Kingston, in said County,
the 3rd day of February next, at ten
clock in the forenoon of that day, why
argaret Loughran Trendwell, the trustee
med in the last Will and Testament of
bert H. B. Loughran, late of the City of
ngston, in the County of Ulster in the
te of New York, should not be appointed
stee of the trust created under and by
last Will and Testament of said Elbert
B. Loughran, deceased; why the amount
her bond should not be fixed by the
urt, and why the Court should not make
h other and further order in the
emises as may be just and proper.
IN TESTIMONY WHEREOF, we
have caused the seal of the said
Surrogate's Court to be hereunto
affixed. Witness, Hon. GEORGE
L. S.] F. KAUFMAN, Surrogate of our
said County, at the City of
Kingston, the 30th day of December,
in the year of our Lord nine
thousand nine hundred and twen-
ty-nine.
C. K. LOUGHRAN,
Clerk of Surrogate's Court.
HN W. ECKERT,
Attorney for Petitioner,
Office and Post Office Address,
Kingston Trust Company Building,
Kingston, New York.

ELFORD, CHARLES LESLIE—In pur-
ance of an order of Hon. George F. Kauf-
n, Surrogate of the County of Ulster,
w York, notice is hereby given to all per-
s having claims against Charles Leslie
lford, deceased, late of the Town of Sau-
ties, County of Ulster and State of New
rk, to present the same with the vouch-
s therefor at the office of Frank W.
ooks, Attorney for the Administrator at
44 Main Street, Kingston, N. Y., on or
fore the 1st day of June, 1930.
HARRISON E. MULFORD,
Administrator.
ANK W. BROOKS,
Attorney for Administrator,
Office and Post Office Address,
No. 44 Main St., Kingston, N. Y.

n pursuance of an order of the Surro-
te of Ulster County, Notice is hereby
en that all claimants having claims
inst the estate of George E. Halliday,
e of the Town of Shawangunk, Ulster
unty, New York, must present the same
operly verified to the undersigned Ex-
cutors, at the office of Peter Cantline, No.
Smith Street, Newburgh, N. Y., on or
fore the 23rd day of July, 1930.
ated, January 20th, 1930.
GUARANTY TRUST COMPANY
OF NEW YORK,
PETER CANTLINE,
Executors, etc.

Eleanor Gunn On Fashions

Spring Brings the Alternatives of Bows or Buttons.

New York—The disturbing problem of the waistline is after all an individual one. For the slender it evolves no problem, but women of a less ideal build have to juggle their belts a bit before they hit upon just the right level. There are other helpful things, such as for instance softening the line by a slight blouse or by breaking the horizontal line of the belt. When there's a will there is a way to acquire a waistline, and at this writing it seems essential to do so if one is to remain in the spring style picture. If the normal waistline presents difficulties, one at the top of the hip is a substitute and even above normal may be more kindly.

(Copyright, 1930, by Fairchild.)

Kelly green silk crepe is softly shirred over the hips and flares in seamed sections in this daytime frock. Bows of crepe on the sleeves and bodice are lined with white, and the belt is buckled with a rhinestone ornament.

Although buttons have intruded their presence recently, it seems a bit too much to ask that we give up the frivolous looking but often useful bow. They are still used as a fastening, at both sleeve, collar, belt and blouse and are added for decorative purposes on evening frocks, sometimes at the shoulder, where flowers were wont to dwell. Flower trimmed evening frocks are however quite chic again which is a note consistent with springtime.

Seamings, applied bands, shirrings and pleats remain alternatives for skirt embellishment. Skirts continue to flare, but usually not until a smooth hipline has been maintained. Groups of vertical shirrings are often found useful in defining a waistline, this procedure being usually less trying than a belt unless it is cleverly handled. The frock sketched is typical in length of those the smartest concerns are preparing for street wear. Coats may be several inches shorter, but subscribing to the same line.

MODENA.

Modena, Jan. 27.—Twin babies, girl and boy, were born to Mr. and Mrs. Charles Dempsky of Plattekill, January 19. The boy died shortly after birth, but the girl is doing well.

A group of young folks enjoyed a sleigh ride, Wednesday evening, having Edward Hartney's team and bob-sleighs for the occasion.

Thomas Moore, who has had employment in this place for a short time, has left town.

J. P. Morgan of Port Jervis was a business caller in town during the past week. A number of students from the Modena school went to New Paltz Wednesday to take Regents examinations.

Miss Mary Brandon of Towners, N. Y., is visiting with friends in this place.

Mr. and Mrs. Floyd Harcourt entertained supper guests at their home Thursday evening.

Mr. and Mrs. Rulief Ward entertained company at their home Wednesday evening of the past week.

George Nabor of Plattekill was in town sawing wood during the past week.

Percy Croswell of Ulster Park was a caller on relatives in town last week.

At the meeting of Plattekill Grange "Boaster's" night was observed. The committee in charge was: Mr. and Mrs. Rulief Ward, Mr. and Mrs. Burton Ward, Mr. and Mrs. Nelson Hedges, Mr. and Mrs. James Coey, Misses Emma and Mary E. Ward, Harry Roosa and Richard Coy, Jr. Saturday evening, February 1, "The Managers" the prize winning play will be presented which the public may attend. Tickets will be for sale by a committee and refreshments will be for sale.

R. Clark and A. Myers, representatives of the Prudential, were business visitors about town Friday.

OUR DAILY PATTERN.

A New Doll Outfit.

4579. This is a very desirable model and one that will please the little "doll mother", for not only the garments but the doll as well may be made from this pattern here given. The doll may be of drill or unbleached muslin, and stuffed with floss, hair or cotton batting. The dress could be of gingham, cretonne, chambrey, silk or crepe, and the cap, to match, or of lace or embroidery.

The pattern is cut in 3 sizes for dolls: 12, 16 and 20 inches in length. To make the doll in a 16-inch size requires ½ yard of 36-inch material. The dress and cap require ⅞ yard. The cap alone requires ¼ yard.

A pattern of this illustration mailed to any address on receipt of 12c in coin or stamps by the Pattern Department, The Freeman, Kingston, N. Y. Be sure to state the size wanted.

Fashion Book Notice.

Send 15c in silver or stamps for our Up-to-Date Fall and Winter 1929-1930 Book of Fashions, showing color plates, and containing 500 designs of Ladies', Misses' and Children's Patterns, a concise and comprehensive article on dressmaking, also some points for the needle (Illustrating 30 of the various, simple stitches) all valuable hints to the home dressmaker.

PHOENICIA.

Phoenicia, Jan. 27.—Mr. and Mrs. H. Breithaupt and daughter, Edna, arrived home from Miami Friday. They found a different climate here. It was 80 when when they left Miami.

The continued cold weather caught many pipes, making it very inconvenient for a little while until the plumber got things going.

Mrs. Shultis has opened a hot dog stand by the pond back of the Shultis boarding house. Many from Phoenicia join the Chichester skaters and enjoy skating there. The stand affords a place to go in to get warm, besides to get hot coffee.

A skimmington was tendered Mr. and Mrs. Loren Bell at Mr. Houseman's Wednesday night. Congratulations were extended. Refreshments were served, after which dancing was indulged in.

Mrs. L. Bell, Sr., has recovered from her recent illness. Her friends are glad to see her out again.

Mrs. C. Hesley and son, Loren, accompanied by Mrs. Hesley's father, H. Boice, visited the place Friday.

The Whitney Hose Company are getting ready to give a minstrel on Washington's birthday, February 22.

A number of kiddies are having colds in a form that gives them trouble in the ears.

LIEBHARDT.

Liebhardt, Jan. 27.—Preaching services will be held Thursday evening, January 30, in the M. E. Church, conducted by the Rev. J. J. Lyons of Kerhonkson.

A social will be held in the church kitchen Saturday evening, February 1. The Ladies' Aid Society will serve a good supper from 6 o'clock until all are served. Everybody welcome.

Paris

Lovely, isn't it? In back the cape-collar falls below the waistline. Decidedly a style for willowy women sure of their charm. Worth makes the original in black chiffon, tulle bordered.

Rita

Great Son Forgotten?

There is not one statue of James Madison in the state of Virginia.

WIFE SUFFERS FOR 20 YEARS

Hope Abandoned Until Tanlac Quickly Ended All Signs of Stomach Troubles

Day after day, come glowing reports of new conquests won by this amazing medicine—Tanlac—over stomach troubles and bowel disorders; of remarkable victories over cases of nervousness, chronic headaches and even rheumatism and neuritis. No wonder local druggists are loud in their praise of this remarkable medicine, so different in that it makes good all its claims.

In desperation after failures with all sorts of other treatments, hundreds here in this town, who thought they had to go on suffering to the end of their days, have taken Tanlac with results so speedily beneficial as to be absolutely amazing. Here's a recent case that tells the story of Tanlac in a nutshell. Mr. T. H. Bayes says "After everything failed **along came** Tanlac and easily and quickly ended 20 years stomach suffering for my wife. She eats everything now."

Tanlac is a real medicine—formulated according to modern medical science—that's the reason why it is just as helpful in stubborn unyielding cases as it is in mild cases. Find out about Tanlac for yourself—learn why it is being used by millions—why over 52,000,000 bottles have been sold. See how the very first bottle helps you and it must—for every local druggist sells Tanlac with a guarantee of satisfaction or money back. Accept no substitute.

CLARA BOW

explains what makes a Girl ALLURING . .

"THERE'S ONE THING that stands out above all others in making a girl really alluring," says Clara Bow, whose vivid beauty and personality have won her world-fame in motion pictures. It's *lovely skin.*

"You may have marvelously appealing eyes—and a lot of charm—and a beautiful figure.

"But just notice the way people cluster around a girl who has lovely skin! And any girl can *have* lovely skin if she takes good care of it!.

"I got my first chance in the movies, partly, at least, because of what my father calls my 'baby-smooth' skin

"You see, motion picture directors found out long ago that unless a girl has marvelous skin she can never make millions of hearts beat faster when she appears in a close-up. The incandescent lights reveal the tiniest flaw in the skin!

"That's why we motion picture actresses have to keep our skin at its very best every minute.

"Several years ago some of us began using Lux Toilet Soap, and were enthusiastic about it.

NANCY CARROLL

"So other screen stars began to use it—until it wasn't long before almost every important actress in Hollywood was using it. Janet Gaynor—Joan Crawford—Billie Dove—Bebe Daniels—Dorothy Mackaill.

"Take Nancy Carroll, for instance, one of Paramount's most fascinating girls. She keeps her fair skin delectable as an apple blossom with Lux Toilet Soap.

"And Mary Brian, too. Her skin is clear and smooth as a little girl's. Jean Arthur, too, keeps her skin lovely with Lux Toilet Soap.

MARY BRIAN

"In fact," Clara Bow goes on to say, "nearly every girl I know in Hollywood uses this soap. And aren't we glad that we *have* kept our skin in good condition—the talkies have even more close-ups than the silent pictures have!

"When I get letters from girls all over the country—so many of them saying nice things about my skin—I long to answer every one of them and tell these girls that they can keep *their* skin just as beautifully smooth as we screen stars do—by using Lux Toilet Soap."

JEAN ARTHUR

JOAN CRAWFORD
faces the close-up without fear

9 out of 10 Screen Stars use it

There are now 521 important actresses in Hollywood, including all stars. Of these, 511 use Lux Toilet Soap, both at home and in their studio dressing rooms. Indeed, as a result of their enthusiasm this fragrant white soap has been made official in all the great film studios in Hollywood.

KAY FRANCIS

If you aren't one of the millions of girls and women who are using this fine soap, made by just the same method as are the finest soaps of France, do try it. You will be delighted with its quick generous lather—even in the hardest water. And with the way it keeps your skin always charmingly fresh and smooth. Order several cakes—today.

(Photo by O. Dyar, Hollywood)

Clara Bow, scintillating Paramount star, in the luxurious bathroom designed especially for her in Hollywood. There—as in her dressing room on location—she uses Lux Toilet Soap. She says: "Just notice the way people cluster around a girl who has lovely skin! . . . And beautifully smooth skin means even more to a screen star than to other women. Lux Toilet Soap is such a help in keeping the skin in perfect condition!"

Clara Bow

LUX Toilet Soap

First Sweeping Hollywood—then Broadway —and now the European Capitals . . . 10¢

Events Around The Empire State

(By The Associated Press)

Walton—Homer C. Bray has resigned as club agent of the Delaware County Junior Extension Board to accept the post of Otsego county club agent with headquarters at Cooperstown. He will succeed Allen Pomeroy, who has accepted a similar position in Broome county.

Peekskill—Dr. William A. Holla, Lake Mohegan, has been appointed health officer of the village of Peekskill, to fill the vacancy caused by the resignation of Dr. F. A. Snowden. Dr. Holla also is health officer and school physician of the towns of Cortland and Yorktown.

Albany—Appointment of Dr. William H. Park, director of laboratories, New York city health department, and consulting bacteriologist of the state health department, as Harben lecturer of the Royal Institute of Public Health for 1930, has been announced by the state health department.

Saratoga Springs—The annual conference of health officers and public health nurses will be held here, June 24 to 26.

Hornell—Oil production in Allegany county increased by approximately 800,000 gallons last year, according to producers' reports which showed a total production of 2,951,992 gallons. The 1930 production was estimated at 9,500 gallons a day.

Geneva—Old age, not psittacosis, caused the death of one of this city's oldest and most talkative residents, according to the city health officer, who examined Ruby Roy, a yellow Mexican parrot, just before the death of the 61-year-old bird. Ruby Roy was widely known for her extensive vocabulary. She had been owned by the family of Mrs. A. M. Dustin for 50 years.

Rochester—Book thieves operating in the Rochester Public Library had a banner year in 1929 according to the annual report of William F. Yust, librarian. He reported that 2,200 volumes, with an average value of $2, disappeared mysteriously from the shelves of various branch libraries.

DELIGHTFUL CONCERT AT FIRST REFORMED CHURCH

A large and appreciative audience heard the choir and soloists of the First Reformed Church in a most delightful concert in the lecture room on Thursday evening, January 23rd. The concert was sponsored by the Henrietta Wynkoop Guild and given under the personal direction of W. Whiting Fredenburgh, the choir leader. The exceedingly fine chorus numbers by the choir were splendidly chosen and marvelously directed by Mr. Fredenburgh, and showed to advantage the training and co-ordination of the body of singers.

Solo groups of great beauty were given with much artistry by Mrs. Charles F. Doty, Leonard Stino and Mrs. Benjamin W. Johnston—a very delightful feature of one of Mrs. Johnston's groups being the beautiful violin obligatos played most sympathetically by Mr. Johnston. It was a great pleasure to those present to hear this talented violinist again. Mrs. Florence Cubberly delighted her audience by her two groups of violin solos done in her usual artistic manner. Mrs. William S. Elting and Mrs. Ralph Glendenning assisted at the piano.

Encores were generously given and as generously responded to by the artists.

A beautiful coffee table graced one corner of the room and refreshments were given all present at the close of the program. Many expressions of appreciation were tendered to Mr. Fredenburgh for the splendid concert and to the Guild for the delightful social event long to be remembered by those present.

ALLIGERVILLE.

Alligerville, Jan. 27.—Mrs. H. L. Kymes has returned to her home at Bridgeton, N. J., after spending several days with her parents. Mr. Kymes came for her with his new Pontiac roadster.

Joseph Evans is improving slowly and is able to get about with the use of crutches.

All are glad to know that Mrs. Abram Crose is improving after a serious operation at the Kingston Hospital.

The Chatanika branch of the Alaska Railroad is being operated all winter. Previously, service was suspended during the stormiest months.

Cuticura Talcum Powder

for the Toilet and Nursery

It is cooling and it is soothing. Pure and delicately medicated Cuticura Talcum is ideal for every member of the family. It is antiseptic, absorbs perspiration and imparts a pleasing fragrance to the skin.

Talcum 25c. Soap 25c. Ointment 25c. and 50c. Druggists: Potter Drug & Chemical Corporation, Malden, Mass.

4 oz. can 25c.

GAS BUGGIES—The Big Question.

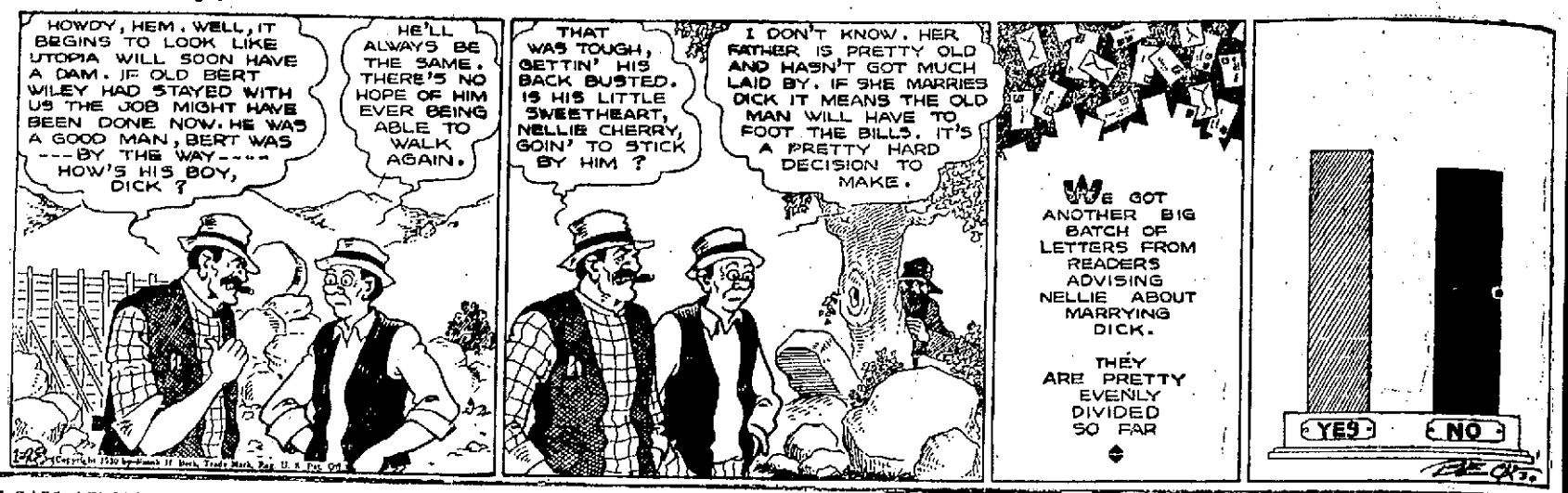

"UNCLE SAM AT YOUR SERVICE"

Policing The Invisible

By Quig Ste

(All rights protected by the George Matthew Adams Service—Trade Mark Registered U. S. Patent Office)

While we sit at home enjoying an entertainment from our loud speaker, men of the Radio Division (Commerce Department) in nine offices across the continent, using many intricate and delicate instruments, reach out into the night and direct the streams of radio traffic; thus jams and collisions which would mar our reception, are avoided. Though they cannot really direct the waves, they do detect stations not conforming to Federal Radio Commission rules, and take steps to correct the offenders. Last year, 22,450 measurements were made of 364 of Ameri-

The reason why human beings dominate and rule is because they think.....

It is rumored that crackers may soon be sold in the shape of the various states. If they are, it should do a lot to popularize Texas with the youngsters.

A telephone is like whiskey, it will make one say things he wouldn't without it.

Henpecked Husband—I'm homesick.

Wife—But you are at home.

Henpecked Husband—That's just the trouble. I'm sick of it.

The law that most surely punishes is within the one who commits the crime.

No, young people aren't as quiet as they used to be. But neither are the old people.

Farmer: "No, I wouldn't think of chargin' yo for the cider. That'd be bootleggin'—an' praise the Lord, I ain't come to that yet. The peck of potatoes 'll be five dollars."

If you and I would spend the time when we have nothing to do in some purposeful study, we could acquire an education in our lifetime that would be the envy of many a college professor. No man or woman need to complain about lack of educational opportunities. Education is no respector of persons. It blesses him who tries. It rewards him who tries. The soft-palmed sons of the rich are no more favored than the callous-handed sons of the poor. One hour a day given to study will do more for you in five years than the ordinary course in a university.

Epictetus was once a slave.

Socrates was the son of a stonecutter who had many children and little money.

Jesus pushed a plane in a carpenter shop.

Shakespeare had to put up with a scolding wife and a clumsy goose-quill.

Bach, in a little house filled with the noise of 20 children, wrote tons of musical compositions.

Ben Franklin made tallow candles.

Edison peddled on trains.

Helen Keller—Deaf and blind.

Henry Ford was a mechanic.

Lincoln scribbled on a shovel.

"What a fellow does when he has nothing to do—really shows what he is."

The widow's mite—and then again, they mite not.

What a difference time makes! We used to get licked for reading detective stories; now we read them to relax our minds.

Many a husband has a friend he would never think of bringing home to dinner.

We expect momentarily to read of a policeman who fired a couple of shots in the air to halt a fugitive and brought down a dirigible.

Boy (applying for position as office boy): "I hope, sir, that you will take the fact that all my grandparents are positively dead, to be in my favor."

Copyright, Office Cat Syndicate, Washington, D. C., and Greensboro, N. C.

DAILY RADIO PROGRAM

WEDNESDAY, JANUARY 29

[By The Associated Press]

Programs in Eastern Standard time. All time is P. M. unless otherwise indicated. Wavelengths on left of call letters, kilocycles on right.

454.3—WEAF New York—660 (NBC Chain)

6:00—Black and Gold Room Orchestra—Also WTAG WRC WCAE WWJ
6:30—Home Banquet—Also WEEI WJAR WTAG WCSH WFI WRC WGY WGR WTAM WWJ WSAI
7:00—Highlanders, Milton J. Cross, Tenor—Also WTIC WGY WGR WJAR
7:30—Hindemeyer and Tuckerman—Also WEEI WJAR WRC WGY WWJ
7:45—Eternal Question, Humor and Drama of Romance—Also WTIC WJAR WTAG WCSH WRC WGY WGR WCAE WFJC WWJ WSAI
8:00—Concert Orchestra—Also WEEI WTIC WJAR WTAG WCSH WLIT WRC WGR WCAE WWJ WSAI WFJC WTAM
8:30—El Tango Romantico—Also WEEI WGY WGR WWJ
9:00—Old Colonader—Also WEEI WJAR WTAG WCSH WLIT WRC WGY WGR WWJ WSAI WBP WJAX WHAS WSB WRVA WSM CKGW
9:30—Olive Palmer, Paul Oliver, Revelers' Quartet, Orchestra and Others—Also WEEI WTIC WJAR WTAG WCSH WLIT WRC WGY WGR WCAE WFAM WWJ WSAI WGN WHAS WSM WSB WHT WJAX
10:30—Floyd Gibbons—Also WTIC WJAR WRC WCAE WWJ WTAG WBT
11:00—Organ—Also WWJ WRVA WSM WAPI; Dance Music—Also WWJ

348.6—WABC New York—860 (CBS Chain)

6:30—Roy Ingraham's Orchestra—Also WCAO WMAL WHP WJAS WLBW WFBL WMAK WKRC WKBN WWNC WDBJ WBRC WDOD
7:00—Entertainers—WADC only; Ensemble (½ hour)—Only WMAL WHP WJAS WLBW WFBL WKBW WWNC WDBJ WBRC WDOD WLAC
7:30—Comedy Trio, Vocal and Piano—WABC only
8:00—Fast Freight—Also WNAC WEAN WCAU WCAO WMAL WJAS WLBW WFBL WKBW WADC WKRC WGHP WWNC WTAR WDBJ
8:30—Trawlers—Also WNAC WEAN WCAU WCAO WMAL WHP WJAS WLBW WFBL WREC WKBW WADC WHK WKRC WGHP WSPD
9:00—Arbuckle Band—Also WNAC WEAN WCAO WMAL WJAS WLBW WFBL WMAK WADC WHK WKRC WGHP WSPD WWNC WDBJ
9:30—Smoker—Also WNAC WEAN WCAU WCAO WMAL WJAS WLBW WFBL WMAK WADC WHK WKRC WGHP WSPD
10:00—Winnie Lightner—Also WNAC WEAN WCAU WCAO WMAL WJAS WLBW WFBL WMAK WADC WHK WKRC WGHP WSPD
10:30—Opera—Also WNAC WEAN WCAO WMAL WJAS WLBW WFBL WMAK WADC WHK WKRC WGHP WKBN WSPD WWNC WDBJ
11:00—Hank Simmon's Show Boat—Also WNAC WEAN WCAO WMAL WJAS WLBW WFBL WMAK WADC WHK WKRC WGHP WKBN WSPD WWNC WDBJ WBRC WDOD WCAU

394.5—WJZ New York—760 (NBC Chain)

6:00—Bernie Cummins' Dinner Orchestra; John B. Kennedy—WJZ
7:00—Amos 'n' Andy—Also WBZ WHAM KDKA WJR WRC CKGW
7:15—Rise of the Goldbergs, Humorous Sketch—Also WRC
7:30—The Satute, Chorus & Orch.—Also WBZ WHAM KDKA KYW WJR CKGW WRVA WPTF WBT WJAX WIOD WHAS WSM WSB
8:00—Harry Kogen's Orchestra—Also WBZ WHAM KDKA KYW WLW
8:30—Foresters Quartet—Also WBZ WHAM KDKA KYW
9:00—The 7-Up—Also KDKA; 9:30—Cuckoo—Also WHAM KDKA
10:00—Napolitan Nights, Italian Music—Also WHAM KDKA WJR
10:30—Vincent Lopez Dance Orchestra—WJZ and Chain
11:00—Slumber Music by Laurier's String Ensemble (1 hr.)—Also KDKA

EASTERN CLEAR CHANNEL STATIONS

272.6—WPG Atlantic City—1100
5:00—Special Organ Concert
5:30—Jamo & Jimmie; Musical
9:00—Concert Orch.; Singing Cop
10:00—Beach Combers' Quartet
10:30—Dance Music (1½ hrs.)

282.5—WBAL Baltimore—1060
6:00—WJZ (15m); Salon Music
6:00—Merry Makers; Fantastics (1h)

282.8—WTIC Hartford—1060
7:00—Same as WEAF (30m)
7:30—Melodies (15m); WEAF (1¼ h)
9:00—Concert Orchestra
9:30—Same as WEAF (1½ hrs)
11:00—Merry Madcaps; News; Organ

422.3—WOR Newark—710
6:00—Uncle Don's Stories
6:30—Hotel Concert Orchestra
7:30—Dr. Payne; Roy Shinck
8:00—Shades of Don Juan
9:00—Barbizon Recital
10:00—Organ; Hotel Orchestra
11:00—News; Dance; Moonbeams

285.5—WCAU Philadelphia—1170
6:00—Aviators; News; Orchestra
7:00—Furfashioneers
7:30—Financiers; Gems
8:00—Hour from WABC
9:00—Jump Wreckers
9:30—Same as WABC (1 hr.)
10:30—Hotel Orchestra
11:00—WABC (30m.); Orchestra

305.9—KDKA Pittsburgh—960
6:00—Univ. of Pitt.; Musical
6:30—Barn Dance Program
7:00—WJZ (15m); Sweetness
7:30—WJZ Programs (4 hrs)
11:30—Don Bestor's Orchestra

260.7—WHAM Rochester—1150
6:00—News; Markets; Orchestra
7:00—WJZ (15m); Feature
7:30—WJZ Programs (1½ hrs.)
9:00—School of Music
9:30—Same as WJZ (2 hrs.)

379.5—WGY Schenectady—790
6:00—Dinner Music & WEAF
7:00—Same as WEAF (1 hr)
8:00—Concert Orchestra
8:30—WEAF Programs (2 hrs)
10:30—Concert Orchestra
11:00—Albany Dance Hour

332.8—WBZ Springfield—900
6:30—Evening Echoes
7:00—WJZ (15m); Law Talk
7:30—Same as WJZ (1½ hrs)
9:00—Concert; Introductions
10:00—Memories; Lowe's Orchestra

CENTRAL AND SOUTHERN CLEAR CHANNEL STATIONS

428.3—WLW Cincinnati—700
6:00—Hour of Orchestras
7:00—Educational; Scrap Book
7:30—Hotel Orchestra
8:00—WJZ (30m); Feature (1½ hrs)
10:00—Night Club (30m); Brevities
11:00—Slumber Hour
12:00—Orchestra; Howard Melancy

399.8—WJR Detroit—750
6:00—Dinner Music; Forecasters
7:00—WJZ (15m); Reveries
7:30—WJZ (30m); All Stars
9:00—Drug Store; Singing School
10:30—Half Hour from WJZ
11:00—News; Dance Music
12:00—Organ and Dance Hour

485.2—WSB Atlanta—740
7:00—Orchestra (30m.); WJZ (30m.)
8:00—Tenor; Bakers; Brevities
9:00—WEAF Programs (1½ hrs.)
10:30—Concert Program
11:30—Theater; Kneisels Orchestra

277.6—WBT Charlotte—1080
7:00—Dance (30m); WJZ
9:00—Studio; Feature; Studio
9:30—WEAF Programs (2 hrs.)
11:00—Dance Music

365.6—WHAS Louisville—820
7:00—Dinner Dancers
7:30—WJZ (30m); Broadway
8:30—The Franklin Family
9:00—NBC and Studio (3 hrs.)
11:00—Reporters; U. of Kentucky
12:00—Dance Music Hour

461.3—WSM Nashville—650
7:30—Same as WJZ (30m)
8:00—Quartet; Orchestra
9:00—NBC & Studio (2½ hrs)
11:30—WSM Dance Program

270.1—WRVA Richmond—1110
6:00—Wm. Byrd Trio; Talk
7:00—Studio (30m); WJZ (30m)
8:00—News-Leader; Feature
9:00—Same as WEAF (30m)
9:30—Corn Cob Pipe Club
10:30—To be announced
11:00—WEAF & Dance
12:00—Midnight Jollification

ST. REMY.

St. Remy, Jan. 27.—The Ladies' Aid Society will have an all day sewing at the home of Mrs. Clyne Frost on Wednesday, January 29.

W. Minard and family of Kingston called at Harry Ellsworth's on Sunday afternoon.

Robert Hoffman is running the bakery car for Mr. Gerritson.

The Men's Club will give the minstrels, February 7, in the church. S.

Slavery Not Stamped Out

It has been stated that there are over 4,000,000 persons being held in slavery. The countries in which the traffic still exists are Abyssinia, the Sudan, Arabia, Sierra Leone, Liberia, China, Burma and Nepal.

LAKE KATRINE.

Lake Katrine, Jan. 27.—Mrs. George Shields and sons, James and Willard, spent the week-end in Catskill.

Mrs. Marion Short and son spent Saturday with Mrs. Keough.

Mr. and Mrs. Bush from Lincoln Park spent Sunday with Mrs. Charles Auchmoody.

The Home Department met at the home of Mrs. William Legg and made arrangements for an all day quilting to be held at the home on Mrs. Stanley on February 6. All members please bring something for a pot-luck dinner.

Mr. and Mrs. James Gaddis and son were dinner guests Wednesday evening with Mr. and Mrs. William Legg.

The Misses Susie and Frances Weyant attended the card party at Mr. and Mrs. Schiffe at Ruby.

Mrs. Jane Gaddis, Mrs. Peter Legg and Miss L. Bruier are slowly improving from their recent illness.

Miss June Hookey has returned home from Massachusetts and is staying with Mrs. Stanley, as her sister, Natalie, is slowly recovering from scarlet fever.

Cyrus E. Dallin, Utah sculptor, has been commissioned to design the Massachusetts Bay Tercentenary half-dollar, of which 600,000 will be struck off.

RADIO ANNIVERSARY PROGRAM
THE PURE OIL COMPANY

Over 21 stations of N. B. C. network

WJZ KDKA KYW KSTP KFAB WHAS WSB
WBAL WJR KWK WEBC WSM WRVA WJAX
WHAM WCKY WREN WTMJ WMC WBT WIOD

Tuesday, Jan. 28 { 8 P. M. Eastern Time / 7 P. M. Central Time

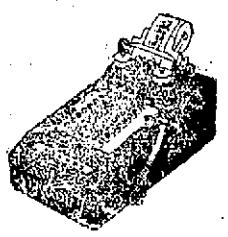

ADDING MACHINES
TYPEWRITERS COLUMNAR BOOKS
LOOSE LEAF OUTFITS
FILING CABINETS SAFES.

O'REILLY'S

530-532 Broadway. 38 John St.

N. Y. SUPREME COURT, COUNTY ... ULSTER.—The Home Seekers' Co-op... Ulster Savings and Loan Association of the City of Kingston, N. Y., Plaintiff, ... Maud Whitaker, as Administratrix of the Estate of Archie Whitaker, deceased, ... Maud Whitaker, individually, Bessie Berryann and Joseph Berryann, her husband, Harry Whitaker, Frances Whitaker, ... M. Whitaker, Geneva Whitaker, ... Whitaker, Forsyth & Davis Company, ... Elizabeth Wolven, as Executrix of the Estate of George C. Wolven, deceased, ... David Ebel and The People of the State of New York, Defendants.

In pursuance of a Judgment of foreclosure and Sale made and entered in the above entitled action, bearing date the ... day of December 1929 and entered in the Ulster County Clerk's Office on the ... day of December 1929, I, the undersigned Referee in said Judgment named will ... at public auction at the front door of the Court House in the City of Kingston, County of Ulster and State of New York on the ... day of February 1930 at 11 o'clock ... the forenoon of that day, the following described premises:

All that Tract or Parcel of Land situate in the Town of Ulster, County of Ulster and State of New York, being lots numbered one hundred fifty two (152), one hundred fifty three (153), one hundred fifty four (154), one hundred fifty five (155), one hundred fifty six (156), one hundred fifty seven (157) and one hundred fifty eight (158), on a map or plan of Forhall Manor, dated July 16, 1921, made by Ernest ... Branch, Civil Engineer, and filed in the office of the Clerk of Ulster County, Plan ... 129, and more particularly described in said recorded plan, to which reference is hereby made.

Together with the fee in so far as ... J. W. Wilbur Co. has the right so to convey the same, of all the streets and ways shown on said plan, in common with the owners of the other lots shown on said plan, and subject to the right of all said lot owners to make any customary use of said streets and ways.

Dated, Kingston, N. Y., December ... 1929.

JOHN T. CAHILL, Referee

FREDERICK STEPHAN, JR., Plaintiff's Attorney, Office and P. O. Address, No. 3 East Strand, Kingston, N. Y.

HON. HAMILTON WARD, Attorney-General, Attorney for Defendant The People of the State of New York, Office and P. O. Address, Capitol, Albany, N. Y.

JOHN W. ECKERT, ESQ., Attorney for Defendant David Ebel, Office and P. O. Address, Ringston Trust Company Building, Kingston, New York.

LLOYD R. LE FEVER, ESQ., Attorney for Defendant Maud Whitaker, Individually and as Administratrix of the Estate of Archie Whitaker, Deceased, Office and P. O. Address, 203 Wall Street, Kingston, N. Y.

WALTER J. MILLER, ESQ., Attorney for Defendant Bessie Berryann, Office and P. O. Address, 44 Main Street, Kingston, N. Y.

LLOYD R. LE FEVER, ESQ., Guardian ad Litem for infant defendants, Office and P. O. Address, 203 Wall Street, Kingston, N. Y.

WALTER J. MILLER, ESQ., Guardian ad Litem for infant defendants, Office and P. O. Address, 44 Main Street, Kingston, N. Y.

Infant.

NOTICE TO CREDITORS.—In pursuance of an order of Hon. GEORGE F. EACMAN, Surrogate of Ulster County, notice is hereby given, according to law, to all persons having claims against ELBERT H. LOUGHRAN, late of the City of Kingston, County of Ulster, deceased, testate, to present the same with the vouchers in support thereof, to the undersigned State of New York National Bank, the executor of the estate of said deceased, at its Banking House, in the City of Kingston, on or before the 25th day of February, 1930.

Dated, August 6, 1929.

STATE OF NEW YORK NATIONAL BANK, Executor under the last will and testament of Elbert H. Loughran, deceased.

ROGER H. LOUGHRAN, Attorney for Executor, Office and Postoffice Address, 24 Broad Street, New York City.

NOTICE TO CREDITORS.—In pursuance of an order of Hon. GEORGE F. KACMAN, Surrogate of Ulster County, notice is hereby given, according to law, to all persons having claims against Charles Dumond, late of the Town of Hurley, County of Ulster, deceased, testate, to present the same with the vouchers in support thereof, to the undersigned, Robert Iremonger, Lula Iremonger, the Executors of the estate of said deceased, at the office of V. B. Van Wagonen, 240 Fair St., Kingston, in the said County of Ulster, New York, on or before the 10th day of July, 1930.

Dated, January 6th, 1930.

ROBERT IREMONGER, LULA IREMONGER, As Executors of Charles Dumond, Deceased.

V. B. VAN WAGONEN, Attorney, Kingston, N. Y.

Still More Millions Treat Colds Direct

Round-About Method of "Dosing" Gives Way To Modern Vaporizing Salve.

More and more people each year are giving up the slow, indirect way of treating colds by "dosing" with internal medicines, and are adopting the modern direct treatment—Vicks VapoRub.

Vicks goes direct to the affected parts and checks the cold in two ways—its medicated vapors, released by the heat of the body, are inhaled direct to the inflamed air-passages; at the same time it acts direct through the skin like a poultice or plaster, "drawing out" tightness and soreness.

Vicks is especially appreciated by mothers because it is just rubbed on, and therefore, cannot upset children's delicate stomachs as "dosing" is so apt to do. Today the whole trend of medical practice is away from needless "dosing."

To keep pace with the ever-growing demand, the famous slogan, "17 Million Jars Used Yearly," was raised to "21 Million" a short time ago. This figure has been outgrown, as there are now "Over 26 Million Jars Used Yearly"—a jar for every family in the United States.

CITATION.

THE PEOPLE OF THE STATE OF NEW YORK BY THE GRACE OF GOD, FREE AND INDEPENDENT.

TO—Elisabeth Gräfin Finck von Finckenstein, George Pratt de Gasquet James, Pauline Andree de la Mettrie, Victoire Louise Niel, Herwarth von der Decken, Henri de Libran, the heirs and next of kin of Elizabeth Tibbits Pratt de Gasquet James, deceased, husband and all other persons who are heirs at law or next of kin of Elizabeth Tibbits Pratt de Gasquet James, deceased, whose names and places of residence are unknown to the Petitioners and cannot after due diligence be ascertained by the Petitioners, and all other persons claiming or having an interest in the estate of the said Elizabeth Tibbits Pratt de Gasquet James, deceased, through any of the aforementioned persons, send greeting:

WHEREAS, the firm of Root, Clark, Buckner & Ballantine, having their offices at 31 Nassau Street, City, County and State of New York, have lately applied to the Surrogate's Court of our County of Ulster, to have a certain instrument in writing, relating to both real and personal property, duly proved as the last will and testament of Elizabeth Tibbits Pratt de Gasquet James, who was at the time of her death a resident of Elsbolz, Berg am Starnberger See, Bavaria, Germany, deceased.

THEREFORE, you and each of you are cited to show cause before the Surrogate's Court of our County of Ulster, at Kingston, in the County of Ulster, State of New York, on the 25th day of February, one thousand nine hundred and thirty, at half-past ten o'clock in the forenoon of that day, why the said will and testament should not be admitted to probate as a will of real and personal property.

IN TESTIMONY WHEREOF, we have caused the seal of the Surrogate's Court of the said County of Ulster to be hereunto affixed.

[L. S.] WITNESS, Honorable George F. Kaufman, Surrogate of our said County of Ulster, at said County, the 7th day of January, in the year of our Lord one thousand nine hundred and thirty.

GEORGE F. KAUFMAN,
Surrogate.

NOTICE TO CREDITORS.—In pursuance of an order of Hon. GEORGE F. KAUFMAN, Surrogate of Ulster County, notice is hereby given, according to law, to all persons having claims against Alice D. Tilson, late of the Town of Rosendale, County of Ulster, deceased, testate, to present the same with the vouchers in support thereof, to the undersigned, Simon Wood, the Executor of the estate of said deceased, at No. 209 Clinton Ave., in the City of Kingston, Ulster County, New York, on or before the 25th day of July, 1930.

Dated, January 21st, 1930.

SIMON WOOD,
Executor of the Will of
Alice D. Tilson, Deceased.

V. B. VAN WAGONEN, Attorney,
240 Fair St., Kingston, N. Y.

Two Living Daughters of The Revolution

West Shokan, Jan. 27.—Mrs. Hannah Davis is reported seriously ill, having for several weeks been confined to her bed and under the care of a Kingston physician at the home of her grandson, Lawrence Winchell at Lake Katrine.

Mrs. Davis and her sister, Mrs. Sarah Barringer of Shokan, both octogenarians, are among the very few, if not the only, actual living daughters of the American Revolution. Their father, Benjamin Buley, who lived to a ripe old age, saw service in the struggle for independence, for which act their mother, Elizabeth Buley, drew a government pension after her husband's death, until her marriage to Abram Crispell as his second wife. She was a stepmother to "Uncle Jake" Crispell of Shokan, whose grandfather Crispell likewise saw service under Washington, and was among the many Americans made prisoners at the disastrous battle of Long Island.

High Records For Ulster Cows

The December report of the Ulster County Dairy Improvement Association is exceptionally good. Some of the individual records rank favorably with the best records in the state and country.

The highest record for December of 106.3 lbs. of butterfat and 2,954 of milk was made by B. H. Decker on the Shawangunk Valley Stock Farm. This cow was milked four times a day. The highest record made with three milkings per day was 77.4 lbs. of butterfat and 2,212 lbs. of milk. This cow is owned by John H. Beatty. It is interesting to note that this cow won the silver cup for high butterfat production for two consecutive years and is now producing much better than she did during those two years.

More cows are appearing on the Association honor roll, for the corresponding month, from year to year. To be on the honor roll a cow must produce 40 lbs. of butterfat or 1,200 lbs. of milk in one month. The complete association summary for December is as follows:

Owner	Cows Milking	No. on Honor Roll	High Butterfat Cow	Production
John H. Beatty	32	5	Dorothy	77.4 Lbs.
M. T. E. DeWitt	16	6	Anne	51.3 "
Russell Trowbridge	14	2	No. 3	56.2 "
John Schoonmaker	42	14	Louise	59.4 "
Ed. Davenport	23	9	Queenie	55.8 "
Millard Davis	13	6	Lillian	48.6 "
Foordmore Farms	56	3	No. 96,291	48.9 "
Mrs. E. C. Burger	22	10	Sonia	55.9 "
McGuire Bros.	24	3	No. 26	60.6 "
C. Dickerson	20	11	Teddy	69.9 "
John A. Hufcut	24	5	Dot	57.7 "
Rider Farms, Inc.	33	4	No. 40,848	64.0 "
Bradley Scott	26	5	Strawberry	61.4 "
Clifford Hoteling	14	1	No. 6-A	40.5 "
James T. Tucker	18	9	Pontiac	61.6 "
A. Burkinshaw, Jr.	37	15	Janie	71.6 "
Arnold Petersen	24	12	North Star	63.0 "
Miss Kate Jansen	21	11	Dorothea	55.4 "
Shawangunk Valley Stock Farm, B. H. Decker, Manager	54	19	Jewel	106.3 "
Fred DuBois	19	2	Segis	41.6 "
Henry Mertz	12	6	Stella	48.7 "

WILL HOLD POLLINATION MEETING AT MARLBOROUGH

During recent years the question of pollination has become a major problem to most apple growers. It's relation to beekeeping is so close, that the Marlborough committee of the Farm Bureau has arranged a joint pollination and beekeeping meeting. This will take place in the Catholic Hall at Marlborough Friday, January 31, at 1:15 p. m. All interested persons are cordially invited.

Two of the leading specialists in the fields of pollination and beekeeping have been secured as speakers at this meeting. They are Dr. L. H. MacDaniels and Dr. E. F. Phillips, respectively. In addition A. C. Gould, chief apiary inspector for the Department of Agriculture and Markets at Albany will be present.

The question of spraying fruit trees while in bloom, which is detrimental to bees, is of great importance. Bees are quite essential in the pollination of many varieties. Therefore this question concerns both the fruit grower and the beekeeper. It is anticipated that a joint meeting should lead to the formulation of some definite plans.

During the past year many apiaries in Ulster county were found to be infected with foul-brood. This is a serious and fatal disease of bees. It is rapidly reducing their numbers. There is a possibility of undertaking inspection work for this disease on a county-wide manner.

Many individuals have already shown their interest in this meeting. Albert Kurdt, manager of the Farm Bureau, reports that fruit growers and beekeepers from all parts of the county will be in attendance.

OLDSMOBILE-VIKING DEALERS HOLD MEETING

A big pre-show meeting of Oldsmobile-Viking dealers and their organizations was held at the salesrooms of Southard-Deichert, Inc., Broadway at Field Court Monday evening.

The meeting was attended by all of the Oldsmobile-Viking dealers in this territory including the entire personnel of the Southard-Deichert organization, Thomas H. Elliott of New Paltz, L. E. DuBois of Ashokan, Oscar Snyder of Saugerties, Ross H. Neher of Port Ewen and Messrs. Alsdorf and Goldt of Milton Garage.

W. G. MacCormack, Sales Promotion manager New York Zone, and other members of the New York Zone organization, were also in attendance.

Temple Emanuel Literary Circle

Last Saturday evening a group of girls gathered at the home of Mrs. Harris Brown of Main street and organized under the supervision of Rabbi Lefkowitz, the Literary Circle of Temple Emanuel. The circle proposes to read fiction of Jewish interest, which bears on problems of the present day.

At each meeting a different novel will be reported by one of the members, following which, the group will participate in a discussion. Some of the books already selected are "I Am a Woman and a Jew"; "Nathan the Wise"; "Golem"; "Think and Thank"; "Under the Eagle's Wing"; "Shabbeatisevi" and "Rabbi and Priest".

The club will also engage in dramatics and is making arrangements to present a play very shortly. When motion pictures of Jewish interest, such as "Disraeli" are shown the group will go in a body to the theatre in order to discuss the historical background of the play.

The girls have already started a circulating library so that every book discussed at the meetings will be read by each member. In this way the circle will be enlightened in cultural value of Judaism, the relations between Judaism and world religions, religions, moral and social problems arising in society.

The following officers have been elected: President, Anna Finkiestein; vice-president, Henrietta Kutz; secretary, Dorothy Kaplan; scribe, Tillie Len; treasurer, Doralie Brown.

The group will publish a paper under the supervision of Doris Reben with Helen Levitas and Phyllis Brown as associate editors.

Girls 14 years of age and over are invited to meetings which will be held at the homes of the members.

At the opening meeting, Rabbi Lefkowitz discussed relations between Christian and Jew, and the need for fellowship of faiths. The next meeting will be held at the home of Helen Levitas. Tillie Len will report on the book, "Rabbi and Priest".

WEST SHOKAN.

West Shokan, Jan. 27.—Winter appears to have set in in earnest, and the mercury has hovered pretty low all the week. The roads, too, have been slippery and several auto mishaps have occurred. The reservoir appears to be frozen in for the winter and the hopes for ice harvesting have promises of realization. A very heavy snow squall late Saturday afternoon abated as suddenly as it began. The town roads afford excellent sleighing, ideal for log and firewood hauling, but winter teaming is almost a thing of the past in this vicinity, as every farmer has become motorized to a greater or less extent.

There was an excellent attendance at the Sunday afternoon church service which marked the eighth anniversary of the first sermon preached by the Rev. C. F. Ahrens. The subject of the sermon was "Spiritual Influence", from the text chosen by the congregation, 1st John, 4:1. The pastor was accompanied from Walden by a delegation of young men from his pastorate there.

A letter received from Joseph H. Hill, of 29 Warren street, Kingston, states that for the first time in his 81 years he has for the past week been flat on his back in bed. Before his removal to Kingston some years ago Mr. Hill was a lifelong and prominent resident of the town of Olive, having for many years conducted a meat market and route at West Shokan. Later throughout the condemnation proceedings of the Ashokan reservoir property he was in the employ of the board of water supply. He has since devoted his entire time to the interest of the Olive Cooperative Fire Insurance Association, of which he has been secretary for many years.

District Deputy Gordon and staff publicly installed the officers at Bearsville I. O. O. F. Lodge on Friday night. They were accompanied by a delegation of community Odd Fellows and Rebekahs and a very enjoyable time is reported.

The Ladies' Aid will hold an all day's quilting at the church on Wednesday. A cordial invitation is extended all members and visitors.

Professor and Mrs. Condon of Haines Falls, accompanied by their nephew, Charles Ferrari, were local callers on Saturday.

Irving Hesley successfully passed his Regents' subjects taken last week at Ashokkan.

Abram B. Winchell of Brodhead Heights was a local business caller on Thursday.

With the able assistance of Sam Cassolina, Chase and Elwyn Davis are cutting the thickly overhanging trees along the roadway, which gives to the surroundings a greatly changed appearance and as well furnishes an abundance of firewood.

Recently while carrying a bag of potatoes Assessor Martin J. Every of Traver Hollow fell and dislocated several fingers.

Quite a number are planning to take in the Kingston automobile show.

The return of Mrs. McGreevy, housekeeper for the Constable brothers, is being further delayed on account if her having contracted a severe case of flu. She is confined to her bed at the home of her son-in-law and daughter, Mr. and Mrs. John Thompson, of Clinton Corners, Dutchess county.

Benjamin Burgher of Mt. Tremper recently visited his parents and sister at West Shokan Heights.

Bernard Dwyer of Kingston was a Sunday visitor with his parents and brother, Charles, at Dwyer's corner cottage.

Mrs. Nettie Jones has returned home after spending two weeks with her sister at Newark, N. J.

The Ulster County Past Grands Association will be the guests of Hiawatha I. O. O. F., No. 532, at Rosendale Saturday evening, February 1.

The excellent coasting and skiing are being freely enjoyed by the young folks.

After spending ten days at the Every home at Samsonville Heights, Mrs. Edward Avery of Maple Dell Farm returned home on Sunday.

Erastus North was removed from his home on Saturday by Dr. Pace of Phoenicia to the Benedictine Hospital, where he was operated on by Dr. Bush, assisted by Dr. Pace. Mr. North, who is a lifelong resident, has for years been badly crippled by rheumatism, as was his father, the late George North. During his younger years he exhibited strong athletic tendencies and was considered one of the best players in the famous Shokan baseball club of forty years ago. His many friends trust that beneficial results may accrue from the operation and that he may soon be privileged to return to his beloved home and family.

WHY BALD At 40?

Try Lucky Tiger for falling hair—a proven germicide. A delightfully perfumed hair dressing. America's largest seller at Barbers, Druggists.

LUCKY TIGER

ALSO MAKERS OF

WHYTE-FOX NO. 2

The New Two-Way Treatment for HEAD COLDS & SKIN IRRITATIONS

Contains 14 active ingredients of well-known therapeutic value. A trial will convince.

Iso-Thermic Tubes

. . . the automatic self-starting device for fast freezing of ice and desserts . . .

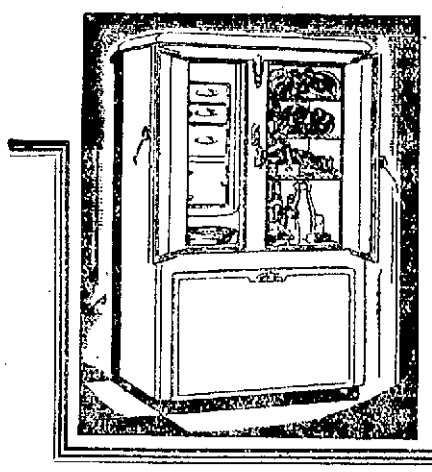

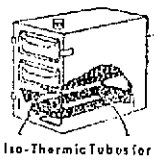

Iso-Thermic Tubes for Automatic Fast Freezing

Here is a feature that will appeal to every user of electric refrigeration—a special Kelvinator compartment that gives extra-fast freezing, automatically. Note the spiral coil of Iso-Thermic Tubes, indicated by arrows. This is, in effect, a Cold Plate, in which intense cold is concentrated. Ice cubes and desserts are frozen in half the usual time. Yet food compartments are not affected. A feature exclusive to Kelvinator and standard equipment on all 1930 Kelvinator models.

FOR 15 years, Kelvinator engineers have striven to make electric refrigeration more trouble-free, more automatic, more complete in the service it renders to users.

Iso-Thermic Tubes, for example, are found only in the new Kelvinators. Built around a special freezing tray, this new device automatically starts freezing operations when a tray of water or dessert is placed within. Ice cubes and frozen desserts are prepared in record time. There is nothing to watch or regulate.

But Kelvinator design carefully keeps this extreme cold in its right place. A separate temperature—scientifically correct for proper preservation of foods—is automatically maintained in the food compartments. Thus, food cannot be spoiled through freezing or too high a temperature.

With all their improvements in fully automatic operation and in far finer cabinet designs, the new Kelvinators are most moderately priced. See them today and learn how easily you may enjoy this modern refrigeration service now through Kelvinator's attractive ReDisCo monthly budget plan.

1623

THE NEW SUPER-AUTOMATIC KELVINATOR THE ELECTRIC REFRIGERATOR

DOWELL & KNIGHT, KINGSTON, N. Y.
CHARLES BEDNAR, FLEISCHMANNS, N. Y.
R. S. WALKER, ELLENVILLE, N. Y.

KINGSTON'S

GREATEST

AUTO SHOW

Jan. 30, 31, Feb. 1

STATE ARMORY

AFTERNOON and EVENING

. . . DANCE . . .

to be held at

HOLY CROSS PARISH HOUSE

TUESDAY EVE., JAN. 28th

Music by Zucca's Orchestra.

Admission . . . . . 50 cents

NEW Frigidaire adds a special compartment for those foods which have been the most difficult to keep in the ordinary refrigerator.

The Frigidaire Hydrator, for keeping vegetables fresh and crisp, is designed to supply just the necessary moisture to maintain the original firmness and flavor. Each new Frigidaire includes it.

ASK YOUR ELECTRICAL APPLIANCE DEALER ABOUT THE

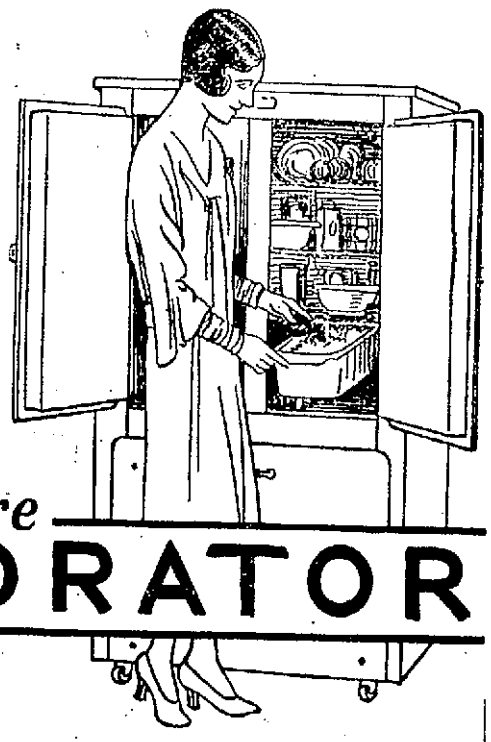

—Frigidaire

HYDRATOR

Central Hudson Gas & Electric Corporation

OWN YOUR HOME

WE WILL HELP YOU

Money to loan on first mortgage. Pay it back the same as rent.

Home-Seekers' Co-operative Savings & Loan Association

3 EAST STRAND.

Do You Wear Bifocals?

Are you troubled in going up and down stairs?

Would you try to go up and down stairs blindfolded.

You are practically doing this very thing unless you are wearing

UNI-VIS

The only Bifocal that gives you clear distant vision below your segment as at the top.

We will be pleased to demonstrate the advantages of UNI-VIS to you.

Authorized Distributor for Ulster County

S. STERN
OPTOMETRIST
62 BROADWAY KINGSTON, N. Y.

FOR SALE

Schlecele's Brick Yard, in good condition for business, consisting of 90 acres of clay land and about 10 acres of clay and having a frontage of 1200 feet on the Hudson river, 2 brick dry houses with capacity of at least 75,000 brick, 2 brick-making machines with electric attachments and upon which property is erected a one and one-half story frame dwelling house with bath and electricity, together with necessary tenant houses and dwelling houses, store house, barn, chicken house and garage.

Property is open for inspection at all times.

The undersigned will sell the same at private sale to the highest bidder. For particulars inquire of the Estate of Christian Schlecele, deceased, Ulster Park, R.F.D. 1, Box 28, or telephone 2300.

MARTIN W. SCHLEEDE,
GEORGE W. SCHLEEDE,
Executors.

The Ulster & Delaware RR.

Trains are due to leave this city as follows:

Rondout Station 10:40 a. m., daily; 1:50 p. m. except Sunday.
Union Station 7:20 a. m. daily; 11:10 a. m. daily; 2:25 p. m. except Sunday.
Trains are due to arrive as follows:
Union Station 11:40 a. m. except Sunday; 5:58 p. m. daily; 8:05 p. m. daily.
Rondout Station 12 noon except Sunday; 5:25 p. m. daily.

Shot Twice in Attack on Bandits

New York, Jan. 28 (AP).—A detective who shortly after midnight walked into a drug store on upper Broadway to make a purchase while a holdup was in progress was shot and seriously wounded when he disregarded the command of the two men to put up his hands.

The detective, Dennis J. Mahoney, 39, had just completed his tour of duty and was on his way home across the street from the drug store. As he entered the store he saw two men, pistols in hand, looting the cash register. Disregarding their order of "hands up" he grappled with the nearest one. The other then fired two shots, one of which struck Mahoney in the left knee and the other in the abdomen.

The holdup men had locked the clerk and two soda dispensers in a rear room. They escaped after the shooting with about $200.

Despite the wounds, Mahoney, who at one time was bodyguard for United States Senator Royal S. Copeland, walked across the street to his home, rode up in the elevator, told his mother to call a physician and then collapsed. He was removed to a hospital.

Market For Fruits And Vegetables

New York, Jan. 28 (AP)—(State Department of Agriculture and Markets)—The price trend on New York, upstate old crop, white Danish type cabbage was upward, with the undertone of the market stronger. Jobbing business in the best bulk stock was consummated at $45-$50 per ton and occasionally some small sales were reported even higher. One year ago state white cabbage brought mainly from $50-$55.

Domestic yellow onions prices averaged a shade higher in a slightly firmer market. Trading was fairly good. Arrivals were moderate. Sacks of 100 pounds from the western part of the state, wholesaled on the downtown piers from $2.10-$2.35 delivered.

California cauliflower prices tended lower in a dull and weaker market. A large volume of the supply showed fair to ordinary quality, and in consequence met a slow sale. Crates of nine and fourteen head brought $1.75-$2.50, occasionally as high as $2.75 and as low as $1.50.

High prices continued to prevail for parsley. Bushel baskets of Texas curly parsley changed hands at $6-$7, while imported supplies from the Bermuda Islands, packed in bushel crates, commanded principally $8.

PISO'S for COUGHS

PISO'S gives quick, effective relief. Pleasant, soothing and healing. Excellent for children—contains no opiates. Successfully used for 65 years. 35c and 60c sizes.

QUICK RELIEF

SAID THE CYNIC

He who laughs last usually has a Scotch accent.

Very few triangles seem to be eternal these days.

There is a world of difference between a quick and a fast typist.

FACTS AND FIGURES

The earth travels 1,440 feet a second.

Paul Revere's ride covered about 10 miles.

The first balloon made its ascent in France in 1783.

A person uses 13 muscles to smile and 64 to frown.

There are 71 towns in Germany named Neustadt.

Unvaccinated persons in Norway are not permitted to vote.

The largest vessel now afloat is the Majestic, 956 feet long.

The population of the earth doubles itself about every 250 years.

The surface of the sun is 12,000 times as large as the earth's.

The Pacific ocean has an average depth of 12,960 feet, more than two miles.

The ex-kaiser still is Germany's richest man, he and his family owning $100,000,000.

The Roman catacombs are 580 miles in area and are said to contain 15,000,000 dead.

DILLEY'S DICTIONARY

Cricket—A small inlet or stream.

Curtail—The appendage of the hindmost part of a dog.

Deduce—Mussolini.

Dogma—A female canine with pups.

Dose—The quantity of medicine to be taken at one time.

Envy—A diplomatic agent below an ambassador.

Example—Men fruit aplenty.

Foist—Before all others.

Foundry—The receiving end of a lost and found department.

Fuzzy—Inclined to grumble; fidgety, fretful.

Gush (slang)—An expression of surprise.

Halter—An armed sentry.—The Jester.

RANDOM THOUGHTS

Some ex-bulls are now trying to make a bare living.

"Can Industries Expect Record Year?"—Financial note. They can.

A magazine says that the British army in the Rhineland has faded out. A movie, so to speak.

A firm advertises: "Try Shopping With Scissors Among the Advertisements." Well, that's a good way to cut prices.

After an exhaustive survey by economic experts it has been agreed that the moving picture industry is on a sound basis.

A censor in mentioning the undraped actress in a leading revue said: "Why, she was dressed only in a postage stamp." That's probably why her appearance was canceled.

ALL KINDS

Dragon flies eat mosquitoes.

Glasgow, Scotland, is the second largest city in Great Britain.

It is a sign of a happy married life for a bride to sneeze on her wedding day, according to an old English superstition.

It is believed that San Bernardino county, California, with an area of 20,175 square miles, is the largest county in the United States. It is about sixteen times the size of Rhode Island.

OTHER NATIONS

There are 39 republics throughout the world.

More than half the arable land in Japan is in rice.

Beavers were the first "engineers" to build dams in America.

France has four ex-presidents and ten ex-premiers still among the living.

El Salvador is the most densely populated republic [illegible]

Ancient [illegible] Custom

The old custom of carrying a cat aboard ship was the result of an ancient law of Henry II of England, which read that if only one beast came ashore alive from a wreck any salvage there might be could be claimed by the owners.

MOHICAN MARKET

57-59 JOHN ST., KINGSTON

WEDNESDAY

MOHICAN FRESH BAKED
LEMON MERINGUE PIES 19c
Usual 30c to 40c value. Our price reduced for one day only, to have folks know the real goodness of these well filled pies, each.....

MOHICAN MADE
DOUGHNUTS 22c
They are light and tender, fried in Crisco, doz. .....

MOHICAN FRESH
BREAD 5c
We bake it here. Home baked flavor. Full pound, loaf.....

SPECIAL COFFEE SALE
10c PER POUND LESS
OUR BIG SELLING POPULAR
DINNER BLEND COFFEE, 3 lbs... 79c

Certified Corned Beef, No. 1 can 23c
Hawaiian Sliced Pineapple, No. 2 can.. 25c

GENUINE TUNA FISH, 2 cans.....35c

WHY USE BUTTER SIX OR SEVEN MONTHS OLD?
"MEADOWBROOK" OUR BEST FRESH CHURNED PURE CREAMERY
BUTTER, 2 lbs..... 85c

MOHICAN FAMOUS PURE VIRGINIA
Peanut Butter 21c
1 lb. Jar. Regular 29c seller, each.....

ULSTER COUNTY Fresh Grade A EGGS, doz. 49c

The New Chain Store

Not a number of stores but a chain of real prices during 1930.

Read this one—

MARATHON RADIO TUBES

EVERYONE TESTED FOR YOU—MUST BE RIGHT.

227 —Regular $2.50 ..... Our Price $ .95
226 —Regular $1.75 ..... Our Price .90
280 —Regular $3.00 ..... Our Price 1.25
245 —Regular $3.50 ..... Our Price 1.45
171A—Regular $2.25 ..... Our Price .95
201A—Regular $1.25 ..... Our Price .45

We Deliver Tubes Anywhere on receipt of price.

Heavy Duty—45 Volt B Batteries. Regular $3.75 ..... Our Price $2.15
Regular—45 Volt Batteries, Regular $2.50 ..... Our Price $1.45
Dry Cells, Regular 40c ..... Our Price 25c

M. H. HERZOG

Hardware, Paints, Auto, Radio Supplies

332 WALL STREET, KINGSTON, N. Y.

Tel. 134.

Cold Checks and Criminal Law

A small percentage of checks are returned due to incorrect signatures or because they are drawn on the wrong bank or for some other innocent reason but the vast majority of those returned are deliberate and malicious attempts to defraud. Whether or not tendering a cold check constitutes a felony that always is punishable by imprisonment is a question for the courts to decide, but there is no question as to the effect of a cold check upon the credit record of the one who floats it.

Our members report to us checks that are returned to them and a careful tabulation is made against the credit record of the individual concerned, after which it is published in our bulletin as a warning to our entire membership.

The entry of a willful cold check on one's credit record is the blackest mark that ever appears on one of our file cards and is one that cannot easily be erased.

COMMUNITY CREDIT POLICY — MERCHANTS MEMBER CREDIT ASS'N — KINGSTON, N.Y.

The purpose of this advertisement, and others that will follow, is to acquaint the buying public with the existence and functioning of the Merchants' Credit Association, a five-year-old merchant-owned bureau, the business of which is to know and to dispense, through legitimate channels, information as to the credit habits of every buyer at retail in and about Kingston.

Merchants' Credit Association

Incorporated in 1925.

783 BROADWAY, KINGSTON, N. Y.

Phone City 2620.

Our subscribers, there are over 300 of them, are the leading merchants of Kingston, and every branch of retail selling is represented. Any reputable business or profession, extending credit to individuals and not allied with us, is invited to present credentials for membership. Our rates are proportionate to the volume of service rendered and are insignificant when measured in terms of protection.

Marionettes

The origin of marionettes and puppets has been lost in obscurity. They held a prominent place in the lives of the people of ancient India, were used in the early Roman days and by the Egyptians.

[illegible]NTY COURT, COUNTY OF ULSTER—[illegible]e Rondout National Bank of Kingston, [illegible]laintiff, against Martha E. Lindsay, Frances M. Fitzpatrick, Philip B. Fitzpatrick, et al., defendants.

In pursuance of a judgment of foreclosure and sale duly made in the above entitled action and entered in the Ulster County clerk's office on the 20th day of January 1930, I, the undersigned referee, appointed by the said judgment, will sell at public auction to the highest bidder, on the 13th day of February 1930, at twelve o'clock noon, of that day, at the front door of the County Court House, in the City of Kingston, Ulster County, New York, the mortgaged premises directed by said judgment to be sold and therein described as follows:

All that certain tract, piece or parcel of land, with the buildings thereon erected, situate, lying and being in the City of Kingston, County of Ulster and State of New York, known and distinguished as lot No. 16 on a certain map known as "Plan of Subdivision of the Hasbrouck Estate", made by George N. Bell, Civil Engineer, dated, Kingston, New York, December 14th, 1904, which said lot is bounded and described as follows: Beginning at the corner formed by the intersection of the southerly side or line of Mill Street with the westerly side of Hasbrouck Avenue, running thence south 04° 10' west along the southerly side of Mill Street sixty-five and eight tenths (65.8) feet; thence south 23° 50' east ninety-nine and eight tenths (99.8) feet; thence easterly, or nearly so, and at right angles to Hasbrouck Avenue forty-nine and twenty-five hundredths (49.25) feet to the westerly line or side of Hasbrouck Avenue; and thence north 16° 47' west along the westerly side of Hasbrouck Avenue one hundred and nine and one hundredth (109.01) feet to the point or place of beginning; together with all the rights of the parties of the first part of, in and to the streets and avenues in front of and adjacent to the said premises. Being the same premises conveyed to the said firm of Fitzpatrick and Draper by Louis B. Hasbrouck, by deed dated October 11, 1915, and recorded in Ulster County Clerk's office in Book of Deeds No. 454 at page 181.

Also, all that certain tract, piece or parcel of land, with the buildings thereon erected, situate, lying and being in the said City of Kingston, and known and distinguished as lot No. 17 on the aforesaid map, which lot is bounded and described as follows: Beginning at a point on the southeasterly side or line of Mill Street, distant 65.8 feet west from the southwest corner of Hasbrouck Avenue and Mill Street, thence running south 23° 50' east 99.8 feet; thence westerly, or nearly so, and in a line the prolongation of which would be the northerly line or side of lot No. 15 on said map 27.56 feet to a spike; thence north 23° 50' west 97.47 feet to the southerly line or side of Mill Street; and thence easterly along the southerly line or side of Mill Street 27.23 feet to the point or place of beginning; including all the rights of the mortgagors in and to any sewer connections appurtenant to said premises. Being the same premises conveyed to the said firm of Fitzpatrick & Draper by Mary H. Preston, by deed dated May 1, 1920, and recorded in said clerk's office in Book of Deeds No. 470 at page 134.

Dated, January 20, 1930.

FREDERICK STEPHAN, JR.,
Referee.

WALTER N. GILL,
Attorney for Plaintiff,
2 E. Strand, Kingston, N. Y.

ANDREW J. COOK,
Attorney for Defendants, Martha E. Lindsay, et al.,
63 John St., Kingston, N. Y.

Flashes of Life Sketched in Brief

(By The Associated Press)

London—British women who marry Americans have no country. So far as Great Britain is concerned they are aliens. To become Americans they must be naturalized. Foreign Secretary Henderson elucidated when questioned in the House of Commons. There have been no indications of perturbation because of bachelors among the American delegation to the naval parley.

Los Angeles—Helen of Troy wants a divorce. Maria Corda, Hungarian actress who had the leading role in a screen version of John Erskine's novel, is suing Alexander Corda, film director.

New York—Sunny Jarmann, musical comedy star and bride, and her husband, who resigned from the British army to marry, are at sea on the way to New York.

London—The Duke of Norfolk has formed a corporation to administer his estate. His property is worth millions. The nominal capital of the corporation is $250,000.

New York—There has been a big cigarette war between two department stores. Each cut the price in steps from $1 to 74 cents a carton for four brands. Thousands of persons waited in line hours. The war has ended.

New York—Blind children are being taught to roller skate. On a roof rink with high walls they are urged to strike out boldly regardless of bumps. They are expected to acquire confidence in taking care of themselves as well as physical benefits.

Denver—Raymond Crawford, 16, is a Jonah. Yes sir! He came out of a whale OK, except that he was sent to the hoosegow. He had an idea that he could get a free trip back to his home in Los Angeles by hiding in an embalmed Leviathan which has been exhibited here. He went to sleep in the whale on a railroad car. When he woke up and emerged much to astonishment of spectators he found the car had been moved merely to another part of Denver.

Seville, Spain—Mourners carried Jose Merintez's coffin to a cemetery chapel and placed it beside another coffin. Up came the lid of the other coffin and out stepped a man. Mourners started to run in terror. The man explained he was the caretaker and had a favorite place for siestas.

London—Most of 7,000 women employed on the clerical staff of the British Civil Service voted no in a ballot on the question of whether women ought to retain their jobs after marriage.

Rejected Sarcophagus

The old Syrian sarcophagus in front of the National museum building at Washington is especially interesting, because it was brought to America from Beirut, in 1889, by Commodore J. D. Elliott, and offered to President Jackson as his last resting place, but "Old Hickory" declined the invitation, preferring to be buried more in keeping with an American citizen.

Graham McNamee To Give Radio Song Recital

Graham McNamee (lower center), baritone as well as announcer, is to give another of his radio song recitals in the Sunshine hour, WEAF and NBC chain, Thursday evening, February 6. Paul Whiteman (upper center) and his orchestra will celebrate their first anniversary on the air over CBS Tuesday evening, February 4. Lillian Roth (left), stage and screen star, will be guest artist on WABC and stations Wednesday evening, February 5. Mildred Hunt (right) will sing with the 7-11's over WJZ and chain.

LAST NIGHT on the RADIO

The guileless humor contained in two end songs, "Nothin' From Nothin' Leaves You" and "Tain't No Disgrace to Run When You're Skeered" are among the offerings which the Dutch Masters Minstrels will broadcast through WJZ and associated NBC stations on Saturday, February 1, at 9:30.

Irving Berlin's new song, "With You", from the new talking picture which the famous song hit writer will release soon, will be introduced to the public Monday night, February 3, by Vaughn De Leath on the regular Voice of Firestone program over WEAF. The program will be broadcast at 8 o'clock.

Is It Not So?

Dorothy was honest. One day she said: "I'm trying to be good, mamma, but it's awful hard. It's so easy to be naughty."—Chicago Tribune.

6% DIVIDENDS have been paid by the Home-Seekers' Co-Op. Savings and Loan Association for over 12 years. Now is the time to subscribe for shares in the new series. Call at the office, No. 3 EAST STRAND.

AT THE BROADWAY "THEATRE"
KINGSTON, N. Y. TEL. 1618.

Continuous Performance
Sat.-Sun.-Holidays
Week Days
2, 6:45 & 9 P. M.

Mat. 25-35-50c; Eve. 40-50-75c
Chil. Eve. 15c, Chil. Mat. 10c
Sat.-Sun.-Hol., Orch-Bal. 50c.
Loge, 75c; Chil. Sat. Mat. 10c
Special Rebate Tickets
Sunday Matinees.
Note: Good until Feb. 2. Only

Only 1 More Day
DON'T MISS IT!

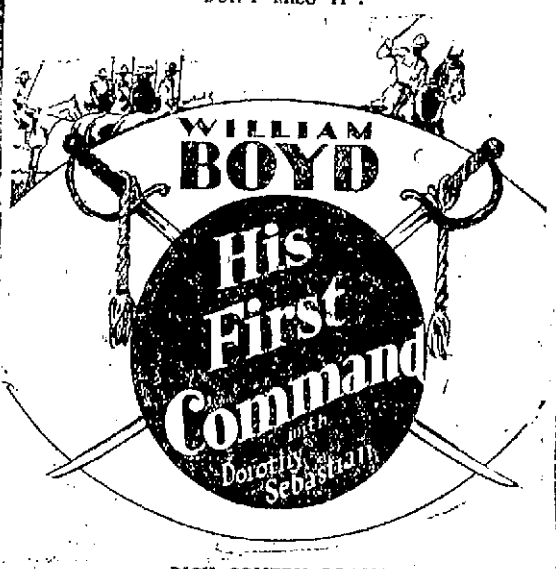

RICH COMEDY DRAMA
of military life vibrant with romance and thrills—a love story of absolute interest set in the colorful background of the United States Cavalry.

A heart throb in every pulsating dramatic moment—a laugh in every whimsical line of dialogue—one of the finest talkers of the season.

EXTRA!
Bert Wheeler
COMEDIAN OF RIO RITA
ON THE VITAPHONE
HARRY ROSENTHAL'S BATH and TENNIS CLUB ORCHESTRA.
JANUARY HOROSCOPE
"CAPTAIN OF HIS ROLL," All Talking Comedy.
MOVIETONE NEWS.

3 DAYS STARTING THURSDAY
"Society's Love Whirl"

LOOK
AT OUR LIST OF FEBRUARY HITS
February 2-3-4-5—Chas. (Buddy) Rogers in
HALF WAY TO HEAVEN
DARKENED ROOMS DANCE HALL
GLORIFYING THE AMERICAN GIRL
"KIBITZER"
7 KEYS TO BALDPATE THE LAUGHING LADY

ORPHEUM
Best SOUND and TALKIES In Town
TONIGHT, TOMORROW AND THURSDAY
EVERYONE SHOULD SEE THIS PICTURE.
WONDERFUL
HEAR JOLSON SING AS ONLY HE CAN SING
Warner Bros. present AL JOLSON with DAVEY LEE

LOVE AND LOYALTY—STRONGER THAN PRISON BARS—HALLOW THE STORY OF A FATHER'S GREAT DEVOTION TO HIS STRICKEN CHILD AND ADORABLE "LITTLE PAL" TO WHOM JOLSON SINGS.

—Also—
Metro All-Talking Comedy
Entitled "BIG SQUARK"
METROTONE NEWS

NO ADVANCE IN PRICES.
3 Shows—2, 7 & 9.
Mat., Adults 35c
Children 10c
Eve., Adults 40c
Children 20c

FRIDAY — SATURDAY — SUNDAY
Wm. Haines in "SPEEDWAY"
DIRECT FROM THE CAPITOL THEATRE, N. Y. CITY.

FEBRUARY FESTIVAL MONTH
February 3, 4, 5, 6—CECIL B. DeMILLE'S "DYNAMITE."
February 7, 8, 9—JOAN CRAWFORD in "UNTAMED."
February 10, 11, 12, 13—"ON WITH THE SHOW."
February 14, 15, 16—John Gilbert in "His Glorious Night."

—NOTICE!—
EXPERT RADIO SERVICE
has opened a new service department at
562 BROADWAY
under the new name
"Kingston Radio Service"
We Will Carry a Complete Line Tubes and Parts.
"Expert On All Makes"
We Will Give Service As We Have Been Doing and Not Promises.
PHONE 2391 or 552-R.
Please give us a trial.
ELLIOTT C. CLARK

AT
READE'S KINGSTON THEATRE
KINGSTON
WALL STREET.

CONTINUOUS PERFORMANCE
SAT.—SUN.—HOLIDAYS
WEEK DAYS
2—6:45—9 P. M.

Mats. 35c, Chil. 10c, Eves. 50c, Chil. 15c. Eve. Prices Sat., Sun., Hol. Chil. Sat. Mat. 10c.
SPECIAL REBATE TICKETS
Good Any Eve. except Sat., Sun., Hol.—Good Sunday Matinees
Use Them Now
Good Until Feb. 2d.

ALL THIS WEEK
C-R-O-W-D-S
ALL DAY YESTERDAY
Nothing Like It Ever Before
ALL KINGSTON IS
SINGING AND WHISTLING ITS TUNEFUL SONGS
The Greatest Praise
EVER GIVEN ANY PICTURE
NOW BREAKING RECORDS AT ROXY THEATRE, N. Y. CITY.

ATTEND THE MATINEES
and Avoid the Crowds at Night

Everybody Knows
WATCH FOR OUR MONTH OF FEBRUARY HITS!
George Bancroft in The Mighty
Helen Kane in Pointed Heels
Ronald Colman in Condemned.
Ziegfeld's Hit the Deck with Jack Oakie.
Everybody Goes

PARKER, McELROY and COMPANY

Members of the New York Stock Exchange,
120 BROADWAY,
NEW YORK CITY.

BRANCH OFFICE
STUYVESANT HOTEL,
KINGSTON, N. Y.
Tel. 285-296-1040.
Under the Management of
MR. GEORGE G. BROOKS.

Successful Salesmen Will Find Opportunity Here

If you are a salesman of stocks and bonds or if you are selling merchandise, insurance or service and want to make more money, get in touch with us. There is no reason why you can't do as well as most of our men who have been rolling up large sales and sizeable commissions for some months past. You will find unlimited opportunity with us.

We sell a diversified line of sound investment securities and the high type of our past offerings has made as many friends. This organization has nine other offices and is growing. We need men like you who can produce and thus prove to us that you are able to accept greater responsibility and the remuneration that goes with it. Our men are compensated on a liberal commission basis.

Satisfactory references, and good appearance are requisite.

If you qualify for this type of work, you cannot afford not to investigate this offer. Write to Director of Sales, Suite 2107, 25 West 43rd St., New York City, and an interview will be arranged with our District Manager in our Kingston office.

We Offer You

Loans on Real Estate.

In large or small amounts on residence or business property in Ulster, Orange, Rockland, Dutchess or Putnam Counties.

Title Insurance.

No one who buys, or lends money on, Real Estate can afford to take chances of defective title. Losses through hidden title flaws, when uninsured, may be disastrous. We insure marketability of title.

Guaranteed Investments.

The highest grade of First Mortgages—also Certificates for $100, or any multiple of that amount. Legal investments for trust funds. Principal and interest at 5½% guaranteed payable every three months.

Send for Application

HUDSON COUNTIES TITLE & MORTGAGE COMPANY
40 SMITH STREET
NEWBURGH, N.Y.

Kingston's Largest Athletic Supply Store.

HIGH SCHOOL GYM OUTFITS

Jerseys 65c

Khaki Pants $1.25
Double Pads, H. S. model.

Sweat Shirts $1
(For boys and girls).

$1.25 Keds $1
(For boys and girls).

Supporters .....50c up

Letters - Emblems

ASK FOR DAVE.

D. Kantrowitz

40-48 No. Front St.,
KINGSTON.

Will Consider 2.75 Beer.

Washington, Jan. 28 (AP).—Chairman Wickersham, of the law enforcement commission, in a letter to Representative Dyer of Missouri, made public today, said that Dyer's proposal to legalize beer containing 2.75 per cent of alcohol would be submitted to the commission for consideration on February 5.

Treasury Receipts.

Washington, Jan. 28 (AP).—Treasury receipts for January 25 were $5,275,159.52; expenditures, $5,749,833.97; balance, $103,117,661.47.

Financial and Commercial

New York, Jan. 28 (AP).—The stock market successfully weathered a storm of selling in today's early trading, and then moved upward under the leadership of the business machine, copper, farm implement and public utility shares, several of which advanced 2 to 7 points. A few soft spots cropped out here and there, and occasional selling attacks were directed against such issues as Fox Film, General Motors and Radio, but the market generally displayed a firm undertone.

Two of the most interesting developments in the day's news were President Hoover's statement of a further gain of 3.3 per cent in employment during the past week, as shown by the labor department report, and the decline of $120,000,000 in loans on securities collateral revealed in the federal reserve board's weekly condition statement of reporting member banks in leading cities. Wall Street found considerable encouragement in the continued progress of liquidating these security borrowings, which totaled $7,714,000,000 on January 22.

Columbian Carbon, which is engaged in the development of natural gas properties, also ran up 7 points. Philadelphia Company advanced 6½, Electric Auto Life 5½, Republic Steel preferred 4 and J. I. Case, Mullins Body, and Pacific Telephone sold 3 to 4 points higher.

Among the many issues to sell 2 or more points higher were Anaconda, St. Joseph Lead, National Lead, Advance Rumely common and preferred, Reading and Norfolk and Western, the last named responding to the increase from 8 to 10 per cent in the regular annual dividend.

Quotations given by Parker McElroy & Co., members N. Y. Stock Exchange, 120 Broadway, New York city, branch office, Stuyvesant Hotel.

2:30 P. M.

Allied Chemical & Dye Cor...	234
Allis Chalmers	53
American Can	122¼
American Car & Foundry Co..	61
American Locomotive Co.....	
American Smelting & Ref. Co.	73½
American Sugar Refining Co..	62½
American Tel. & Tel.	223
American Woolen Co.....	
Anaconda Copper Co.	44¾
Atchison, Topeka & Santa Fe.	235½
Assoc. Dry Goods	82⅜
Baltimore & Ohio Ry.	116
Bethlehem Steel	49⅞
Briggs Mfg. Co.	16
Canadian Pacific Ry.	199⅝
Cerro De Pasco Coppers	68½
Con. Motors	6⅞
Chesapeake & Ohio R. R.	214½
Chicago & Northwestern R. R.	56½
Chicago, R. I. & Pacific	117¼
Chrysler Corp.	35¾
Coca Cola Co.	144⅝
Colorado Fuel & Iron	46
Columbia Gas & Electric	51¾
Consolidated Gas	108½
Continental Oil	22¾
Corn Products Co.	94¾
Crucible Steel Co.	
Davison Chemical Co.	33¾
Electric Power & Light	60
E. I. Du Pont	117
Erie Railroad	57
Freeport Texas Co.	42¼
General Asphalt Co.	51¼
General Electric Co.	268½
General Food Corp.	50⅝
General Motors	40⅝
Goodrich Rubber, (B. F.)	41⅞
Great Northern, Pfd.	
Great Northern Ore	23⅝
Houston Oil Co.	61
Hudson Motors Car	51¼
International Comb. Eng.	8⅞
International Harvester Co.	99¾
International Nickel	27⅝
International Paper "A" Stock	
Kansas City Southern	
Kelly-Springfield Tire	5½
Kennecott Copper Co.	69⅛
Lehigh Valley	
Loews, Inc.	38¼
Mack Trucks, Inc.	74⅜
Mid Continent Petroleum	26⅝
Missouri Pacific R. R.	90
Montgomery Ward & Co.	46⅝
Nash Motors Co.	63
National Biscuit Co.	103⅞
New York Central R. R.	117
N. Y., N. H. & Hartford R. R.	112¼
N. Y., Ontario & Western R. R.	14⅛
Norfolk & Western Ry.	284
North American Co.	98½
Northern Pacific R. R.	85⅛
Packard Motors	16¼
Pan-American Pet. & Tran. A	
Pan-American Pet. & Tran. B	51½
Para. Famous Players Lasky	61⅞
Pennsylvania Railroad	79⅛
Phillips Petroleum	33⅛
Pierce Arrow M. Car Co.	23
Pressed Steel Car	10⅝
Pub. Serv. of Jersey	59
Pullman Co.	84¾
Radio Corp. of America	35⅞
Reading Railroad	127
Republic Iron & Steel	16½
Royal Dutch	52⅝
St. Louis & San Fran. Ry. Co.	109⅞
Sears Roebuck Co.	93
Sinclair Cons. Oil Corp.	25¼
Southern Pacific	121
Southern Railroad Co.	190
Standard Brands	27½
Standard Oil of Calif.	59⅝
Standard Oil of N. J.	44¼
Studebaker Corp.	45
Texas Corp.	51
Texas Gulf Sulphur	50¼
Texas Pacific Ry. Co.	120
Timken Roller Bearing	73⅝
Tobacco Products (new)	5½
Union Pacific R. R.	224¼
U. S. Cast Iron Pipe	21¾
U. S. Ind. Alcohol Co.	114
U. S. Rubber Co.	26
U. S. Steel Corp.	177¼
Wabash Railroad	56
Westinghouse Elec. & Mfg. Co.	153
White Motors	32
Willys-Overland	8¾
Woolworth Co., F. W.	65¾
Yellow Truck & Coach	16⅛

Civil Service for Agents.

Washington, Jan. 28 (AP).—An amendment to the Williamson bill which would compel all prohibition agents except the assistant director of prohibition to stand competitive examination under the civil service commission was adopted today by the House expenditures committee.

Dismantling Poughkeepsie Plant.

The Kingston Scrap Iron and Metal Company at 160 Hasbrouck avenue is dismantling the former Phoenix Horse Shoe works at Poughkeepsie and shipping the iron to mills in Pennsylvania. Several tons will be taken from the plant, which closed recently.

New York Produce Market

New York, Jan. 28 (AP).—Flour easy; spring patents, $6.15-$6.50; soft winter straights, $5.70-$6.10; hard winter straights, $5.95-$6.35.

Rye flour easy; fancy patents, $5.95-$6.45.

Rye easy; No. 2 western, $1.00½ f. o. b. New York and 98¾ c. i. f. export.

Barley easy; domestic, 76¼ c. i. f. New York.

Potatoes steady; receipts 87 cars. Long Island, in bulk, 180 pounds, $6-$6.25; Maine, 180 pounds, $5.25-$5.40; sweets, Jersey, bushel, $1.50-$2.50; southern, $1-$1.62.

Eggs irregular; receipts 28,619. Mixed colors, fresh gathered extras, 39½c@40c; do. extra firsts, 38c@38½c; do. firsts, 37½c@37½c; medium, 36c@36½c; refrigerator firsts, 33½c@35c; seconds, 33c; nearby hennery whites, closely selected extras, 39½c@40c; nearby and nearby western hennery whites, average extra, 38½@39c; nearby hennery browns, extras, 40c; Pacific coast whites, extra, 40c; do., extra firsts, 39c.

Dressed poultry steady; fowls, fresh, 23c@25c; old roosters, fresh, 18c@24c.

Live poultry quiet; broilers, express, 29c@35c. No freight quotations.

NORRIS MAKES CHARGE AGAINST SECRETARY WILBUR

Washington, Jan. 28 (AP).—Secretary Wilbur of the interior department was charged in the senate today by Senator Norris, Republican, Nebraska, with nullifying the provisions of the Boulder Dam bill and moving to turn the power from the proposed project over to the "Water Power Trust."

The Nebraskan read an opinion given by the solicitor of the interior Department which held power could be sold to private interests. He called attention to the provision in the Swing-Johnson Boulder Dam act stipulating that preference should be given to municipalities and states in the leasing of power.

"That means that the secretary of the interior is able," shouted Norris, "to nullify the most important provision in that law and give every killowatt of power to the power trust."

Senator Johnson, Republican, California, the author of the Boulder Dam bill, agreed with Norris and warned that "we will not be slow when the time comes to express our views on this matter, a matter that the solicitor has advised."

CROWDED CONDITIONS AT POUGHKEEPSIE HIGH SCHOOL.

With the enrollment of 89 freshmen Monday, Poughkeepsie High School is now crowded, J. Schuyler Fox, principal, reported. He was of the opinion that a part time schedule would not have to be adopted. The fall enrollment may call for the enlargement of the present school. The Parent-Teacher Association would lend its support to the movement.

REFUSES TO SANCTION CAMPOLO-RISKO BOUT

New York, Jan. 28 (AP).—The New York State Athletic Commission today refused to sanction the Victorio Campolo-Johnny Risko bout scheduled at Madison Square Garden, February 7, on the ground that Risko is not a fit opponent for the big South American.

Rush for Five Cent Theatre Seats.

New York, Jan. 28 (AP).—Broadway Theatre seats at five cents each! Attracted by the foregoing announcement thousands of persons flocked to the Republic Theatre last night, causing a jam that required battering ram tactics by ten policemen to untangle. The seats were for the second balcony and when the door was opened the crowd in its rush carried it off its hinges. After the available quota of seats was filled the rest of the crowd was dispersed. The show is a murder mystery that has been enjoying a long run.

Struck Reef Near Biarritz.

Bordeaux, France, Jan. 28 (AP).—The British steamer Knebworth has struck a reef near Biarritz and is believed breaking up. A life saving crew from St. Jean De Luce was sent out to attempt rescue of the crew. The crew, consisting of 21 men and two women, took refuge in the forward part of the ship, which broke in two. All early efforts at rescue failed because of the high seas but it was hoped to take them off in the evening.

Increase in Employment.

Washington, Jan. 28 (AP).—President Hoover said today that reports to the department of labor showed an increase in employment for the week ending January 11 of 3.3 per cent over the preceding week.

A Saugerties Fire.

Fire which broke out about 6 o'clock this morning damaged considerably the residence of Stanley Jansen on Burt street in the village of Saugerties. Smoke and water did the damage mostly.

Exploding Boiler Kills Three.

Columbus, O., Jan. 28 (AP).—Three trainmen were killed today when the boiler of a New York Central freight engine exploded at Arnold, 20 miles northwest of here.

Was Oldest U. S. Army Officer.

Washington, Jan. 28 (AP).—Brigadier General David Stuart Gordon, retired, the oldest officer of the United States Army, died at his home here today at the age of 97.

Not to Be Delegated

A man may allow himself to be enlightened on various points, even upon matters of expediency and duty; but after all he must determine his course of action for himself.—Von Humboldt.

Postpone Contest Of Barnes Will

Contest of the will of Solomon D. Barnes, town of New Paltz, which was to have been begun this morning in County Court before Surrogate George F. Kaufman and a jury, was postponed to April term of the court by stipulation of attorneys for both sides, because one of the witnesses is seriously ill. George Rusk is attorney for the contestant and John N. Vanderlyn for the proponent.

Because the criminal calendar was not arranged to begin until Thursday morning, Judge Joseph M. Fowler adjourned court until that time.

Local Death Record

Edwin Trowbridge died very suddenly at his home on Washington avenue, Saugerties, on Saturday, while seated in a chair. Dr. John C. Kamp was called and pronounced death due to heart trouble. Mr. Trowbridge was in his fifty-seventh year. He is survived by his wife. Funeral from the late residence in Saugerties on Wednesday afternoon at 2:30 o'clock. Interment in Trinity cemetery.

The funeral of Mary J. Donovan, formerly of Saugerties, who died Friday, was held Monday at 9 a. m. from the James M. Murphy Funeral Home, 176 Broadway, and at St. Mary's Church, where the Rev. Francis X. FitzPatrick offered a Mass of requiem for the repose of her soul. Interment was in the family plot in St. Mary's Cemetery, Saugerties. Survivors are one sister, Mrs. Charles Tillman, of Boston, and two brothers, Rickard of Shokan and Richard of Graymoore, Garrison-on-the-Hudson

James McQuade, son of Delia and the late James McQuade, died this morning at his home, 149 Clinton avenue, Brooklyn. For many years he was a marine engineer on New York harbor boats. Besides his mother, one brother, Joseph McQuade, of Brooklyn, survives him. The remains will be brought to this city on Wednesday. Funeral from the James M. Murphy Funeral Home, 176 Broadway, Friday at 9 a. m. and at 9:30 at St. Mary's Church, where a high Mass of requiem will be offered for the repose of his soul. Interment in the family plot in St. Mary's Cemetery.

Mrs. Clara Norton Reed has been called to New York by the sudden death of her cousin, Walter Scott Allerton, of Brookline, Mass., formerly of Mount Vernon, N. Y. Mr. Allerton was for many years a distinguished member of the bar of New York city; was one of the founders of the Mayflower Society and the author of "A History of the Allerton Family," a genealogy of the descendants of Isaac Allerton. He is survived by a daughter and son, Miss Adelaide H. Allerton, and Walter W. Allerton, the noted travelogue lecturer, both of whom are at present in Cairo, Egypt. The funeral services will be held on Wednesday afternoon at Mount Vernon, N. Y., with burial in Woodlawn Cemetery.

NEED $1,745.50 TO COMPLETE SCOUT QUOTA.

Directors of the Boy Scout campaign being conducted throughout Ulster county reported a total of $9,254.50 at the meeting Monday night in the Governor Clinton Hotel. The campaign will continue until the goal, $11,000, has been reached.

Communities outside of Kingston have contributed more than the city, according to the workers' reports. Ashton Hart, campaign chairman, said he believed the city would reach its quota, however, because there are a number of prospects who have not been visited by workers.

Among places outside of Kingston that did their full share in supporting the Boy Scout cause were New Paltz, under the direction of V. T. Pine, and Rosendale district, where Ellis Briggs led.

BILL TO LICENSE STOCK SALESMEN

Albany, Jan. 28 (AP).—A bill aimed at "fly by night" stock salesmen was introduced in the legislature today by Assemblyman Saul S. Streit, Democrat, New York. The measure would require procurement of a license to sell stocks, bonds or securities, from the secretary of state and the posting with that official of a $10,000 bond.

The license would be revocable in the event of the entering of judgment against the salesman, failure to account properly for any transaction, false or misleading statements by the salesman or in case of an unlawful combination.

Violation of the proposed act would be a misdemeanor punishable by a fine of $5,000.

F. W. WOOLWORTH CO. SHOW INCREASED RECEIPTS

New York, Jan. 28 (AP).—The net profits of the F. W. Woolworth Co., for 1929, amounted to $35,664,252, equal to $3.66 a share on 9,750,000 $10 par shares, compared with $35,385,606, or $9.07 a share on 3,900,000 $25 par shares.

The number of stores in operation at the end of 1929 totaled 1,825, as against 1,725 at the end of 1928.

The company's balance sheet shows current assets of $51,502,638 and current liabilities of $3,135,117, leaving a working capital of $48,367,521 at the end of 1929. The working capital at the end of 1928 totaled $50,645,743.

TO BROADCAST NAVAL CONFERENCE

London, Jan. 28 (AP).—Under the leadership of the American delegation, arrangements were made late today to let the whole world listen in through the press at all future plenary meetings of the naval conference.

Society Notes

Carle-Snyder

Cyrus T. Carle of 148 O'Neil street and Miss Pauline Snyder of 484 Hasbrouck avenue, were married at Newburgh, January 25, by the Rev. George E. Gulick.

Lererenz-Hornbeck.

Fred Leverenz of Locust avenue and Miss Ella C. Hornbeck of 11 Gill street were married on January 19, by the Rev. E. L. Witte, of the Livingston Street Lutheran Church.

Coppola-Moore.

Anthony J. Coppola of 121 Green street and Miss Anna A. Moore of 123 Green street, were united in marriage on January 27, by Mayor James D. Tweed of Newburgh at Newburgh.

Twentieth Century Club.

Miss Teller was the hostess of the Twentieth Century Club on Monday afternoon. The roll call for the day was Current Events. There were two excellent papers given, well presented and full of information: Miss Hasbrouck had the first one on "Our Island Possessions," and Mrs. Walker had the second one on "America's Naval Policy."

Sorosis.

Sorosis members met with Mrs. St. John on Monday afternoon. Following the roll call of Current Events, Mrs. St. John gave an admirable and most interesting paper on "Einstein," and one member stated that the paper was so good that it was followed by a lively discussion on what they all failed to know about relativity. Next week the club will meet with Mrs. Brigham.

Birthday Party.

A birthday party was given on Saturday afternoon from 2 to 4 at the home of Mr. and Mrs. A. T. Young, 163 Elmendorf street, in honor of their daughter, Eileen, who is five. Games were enjoyed and at 3:30 the children were ushered into a beautifully decorated dining room where dainty refreshments awaited all. Those present were Mr. and Mrs. A. T. Young, Marilyn Belchert, Virginia Hoffman, Bobby Flicker, Joseph Farrell, Jr., May Roach, Eileen was the recipient of many gifts.

10th Wedding Anniversary.

A party was held at the home of Mr. and Mrs. Matthew Madden, 33 Newkirk avenue, on Saturday evening, January 25, the occasion being the celebration of their tenth wedding anniversary. Games were played and a number of musical and vocal solos rendered, after which refreshments were served. Those present were: Daniel Madden, James Hoben, Jr., Mrs. H. Chipp, Alice Dugan, Peter Gill, Patrick Madden, Charles Murphy, Joseph Grube, Raymond Dugan, Teresa Madden and Clifford Schriber. Mr. and Mrs. Madden were the recipients of many useful and ornamental presents.

Dwyer-Moran Nuptials.

New York, Jan. 27 (Special)—Thomas S. Dwyer, son of Mr. and Mrs. James Dwyer of Kingston, N. Y., and Miss Eugenie Marie Moran, daughter of Mr. and Mrs. Eugene F. Moran of Brooklyn, will be married at St. Augustine's Church in Brooklyn February 13. A reception at the Park Lane Hotel, Manhattan, will follow. Msgr. Belford will officiate. Mr. Dwyer will have his brother, John Hughes Dwyer, as best man, and as ushers, Eugene F. Moran, Jr., Richard F. Lenahan, Jr., J. Clifford Meany, Franklin Hodson, Edward Carroll, Gerald Kelleher, James A. Dwyer and William J. Dwyer. Following a cruise to the West Indies, Mr. and Mrs. Dwyer will reside at 36 Plaza street, Brooklyn.

Ford-Haley.

There was a very quiet wedding at the home of Mr. and Mrs. Munson Haley, 16 North Wilbur avenue, January 25, at 7:30, when Miss Jessie Helen Haley became the bride of Andrew Ford of 64 Emerick street, the Rev. A. A. Vradenburg of the Clinton Avenue M. E. Church officiating. They were attended by Margrete Amarello and Leonard White, the bridal party being led to the parlor by a little ring bearer, Miss Ada Bell Markle. The bride was given away by her father. The bride wore a blue georgette crepe dress and carried a bouquet of pink and white roses and carnations. The bridesmaid was dressed in blue and carried pink and white roses and carnations. Little Ada Bell Markle, who acted as ring bearer, was dressed in blue and carried pink and white sweet peas. The house was attractively draped in pink and white. A fine luncheon was served. The bride received many beautiful and useful gifts. At a late hour the guest departed wishing Mr. and Mrs. Ford a happy married life.

Monday Club.

This week the Monday Club met with Miss Munn, at the home of Judge G. D. B. Hasbrouck on Clinton avenue. Next Monday Mrs. Higginson will be the hostess of the club when Mrs. Goodrich will speak to the club on "The Library a Community Center." Mrs. Searle had the paper for the day, her subject being "What this Book Means to Me," and she said by way of introduction, that she had chosen carefully the book upon which she would devote the time and effort of telling what it meant to her, and her choice was Durant's "Mansions of Philosophy." To choose the best from any book and pass it on to others is an art, and Mrs. Searle proved herself indeed an artist in her presentation of her subject and the book she chose, holding the intent attention of all present. The unanimous opinion expressed was that all would like to hear it again, so full of meat for thought was it that it could in no measure be digested in one hearing. Every member of her audience must have decided at once to read the book themselves if possible, and after the paper there was considerable discussion.

A Surprise Party.

Miss Anna Mae Cook of 44 Ravine street was greatly surprised Saturday evening, the anniversary of her seventeenth birthday, when a number of friends gathered at her home to make the occasion a gala one. Games, singing and dancing were enjoyed in the parlor, which was decorated in green and yellow. Entertainment was furnished by Joe Loto and Ralph Criteill of Poughkeepsie, who did a tango, and Tony Slezyk of Poughkeepsie, who played "Piccolo Pete" on his piccolo. Music for dancing was furnished by a saxophone trio, Charles Lucas, Anthony Kwasink and Bill McGuire, and Casimir Lucas, clarinetist. A number of the latest song hits, including "I Love You, Believe Me" and "Just Think of Me Some Time", were sung by the Misses Anna Mae Cook, Katherine Walter and Josephine Lucas. At midnight a delicious luncheon was enjoyed by all, seated about a table on which there was a large birthday cake, surrounded by bouquets of roses and carnations. At a late hour the guests left wishing Miss Cook many more such happy birthdays. Those who attended the party were: The Misses Anna Mae Cook, Martha Lucas, Katherine Walter, Josephine Lucas, Dorothy Wingert, Angeline Closi, Marion Partlan, Ella Partlan, Ethel Dohnken, Marie Prusack, Hilda Emmick; Charles Lucas, Ray Studt, Ray Coffey, Bill McGuire, Casimir Lucas, Thomas Welch, Anthony Kwasnik, Gilbert Grey of Kingston, Tony Slezyk, Ralph Criteill, Joe Loto, Joe McClosky of Poughkeepsie, Warren Hey, James Hunter of Newburgh.

Kingston Man Awarded $100

New York, Jan. 28—Recognition as one of Frigidaire Corporation's outstanding salesmen in the entire United States was given W. May of Kingston, N. Y., today, at the annual regional convention here, when he was called to the platform and amid blaring bands and cheering of 1,000 fellow-salesmen from this part of the country, was presented with $100 in gold.

Awarding of Salesmen's prizes and introduction of new products were high spots of the convention at which speakers struck an optimistic note for 1930. Among the new developments in electric refrigeration presented were a hydrator for freshening vegetables; two new compressors and two sizes of commercial refrigerator cabinets. It was announced that there are now more than 1,300,000 Frigidaires in use.

Odds and Ends

Prayer Meeting District No. 10 will attend the evangelistic services at St. James M. E. Church this evening at 7:30 o'clock.

Rapid Hose Company will hold its card party tonight at its rooms on Hone street. The public is invited. A good time is promised all who attend.

There will be a card party at Holy Cross Parish House Thursday evening, January 30. It will be in charge of Mrs. Vredenburgh and Mrs. A. Dolson. The public is invited.

A dance for Masons and friends will be held Wednesday evening, starting at 9 o'clock, at the Masonic Club, 535 Broadway. Paul Zucca and his orchestra will furnish music.

About the Folks

Enid Hill of St. George, S. I., spent the week-end with her parents, Mr. and Mrs. G. Hazard, 17 Oak street.

THE JOINERS

News of Interest to Members of Fraternal Societies.

Kingston Lodge, 970, Loyal Order of Moose, will hold their regular meeting this evening at the lodge rooms on Cedar street. Refreshments will be served after the meeting.

A meeting of the Marine Engineers' Association will be held this evening in Weber's hall at 7:30 o'clock. All members are requested to be present as business of importance will be brought before the meeting.

This evening the degree team of Rondout Lodge, No. 343, F. & A. M., will confer the entered apprentice degree on a class of candidates at Kingston Lodge, No. 10, F. & A. M.

Sunday afternoon at 2:30 o'clock in the Knights of Columbus building, Broadway and Andrew street, Court Santa Maria, No. 164, Catholic Daughters of America, initiated 11 members into the order. Miss Marjorie Ryan, district deputy of Albany, presided over the impressive ceremonies. The initiation was very largely attended, over 100 being present from Kingston, together with a large delegation from Saugerties. Following the initiation the Court was delightfully entertained by Miss Anne Reilly, who sang "Mighty Lak a Rose" and "End of a Perfect Day". Miss Marie Kelterer accompanied her on the piano. Following the entertainment refreshments were served by the Court under the direction of the Worthy Lecturer Miss Marie Ulrich.

The Newman Club will meet tonight at 7:30 o'clock in the Knights of Columbus hall. Dancing will follow the meeting.

Vanderlyn Council, No. 41, D. of A., will meet tonight in Mechanics' Hall, 14 Henry street, at 7:30 o'clock. There will be a card party after the meeting to which the public is invited. Playing starts at 8:15 o'clock.

To Weigh Babies.

Miss Cassidy, baby welfare nurse of the Junior League, will be at St. Mary's School on Wednesday afternoon from 3 to 4 o'clock to weigh babies.

Fatal Explosion At Carbondale

Scranton, Pa., Jan. 28 (AP).—Three persons, two of them women, were killed or burned to death in an explosion and fire at Carbondale this morning.

The dead: Miss Ella Clark, 50, and Mr. and Mrs. Owen Mangan, an elderly couple.

The explosion, it is believed by authorities, resulted from a mine cave disturbing a gas main. The neighborhood had a strong odor of gas last night and workmen were trying to locate the leak when the explosion occurred.

As firemen fought the flames they could hear rumblings underground, indicating that a disturbance was going on in the mine of the Hudson Coal Company. Carbondale police said they understood there had been a big slide in the mine.

The explosion was felt all over Carbondale and blew the entire back out of the Clark and Mangan home as well as tearing off the roof.

Miss Clark was found a few minutes after the blast, her body crushed but not burned. She was a mute. Three hours later firemen and policemen digging in the ruins found the bodies of Mr. and Mrs. Mangan, burned.

MISS MESSINGER DELIGHTS CATSKILL AUDIENCE.

A recent issue of the Catskill Examiner, reporting the concert given there by the Men's Glee Club, Roland E. Hoormance, conducting, had the following complimentary remarks to make about the singing of Miss Mildred Messinger of this city, guest soloist:

"The club was particularly fortunate in its choice of a guest soloist, Miss Mildred Messinger of Kingston. Miss Messinger has a beautiful, rich contralto voice of wide range, which was displayed to good advantage in the selections rendered. The charm of her own personality showed through the music and appealed strongly to the audience, who demanded encores for each of her three groups of songs."

Miss Messinger is a pupil of Miss Virginia Los Kamp, contralto soloist of the Rondout Presbyterian Church, as are Miss Gladys Hopper, contralto, now occupying the position of contralto soloist in the quartet at the Elmendorf Street Presbyterian Church, and August Franz, tenor soloist at St. John's Episcopal Church.

Increased Mineral Production.

Washington, Jan. 28 (AP).—Mineral production in the United States during 1929 was reported today by the department of commerce to have increased nearly ten per cent over 1928 to a total value of $5,900,000,000.

DIED.

DECKER—At Port Ewen, N. Y., Sunday, January 26, 1930, Dr. John A. Decker.

Funeral private. Friends wishing to view the remains may do so at his late residence on Broadway, Port Ewen, on Tuesday between the hours of 2 and 4 and 7 and 9 o'clock. Interment in Ulster Park Cemetery.

ATTENTION.

The members of Garfield Lodge, No. 422, I. O. O. F., are requested to attend the funeral services of our deceased brother, Dr. John A. Decker, at his late residence in Port Ewen, Tuesday, January 28, at 7:30 p. m. A full attendance is desired. Members of other lodges are invited to be present.

CHARLES SICKLER, N. G.
W. K. VAN VLIET, Secretary.

MARTHIS—In this city, January 26, 1930, Rebecca Mason, wife of the late William B. Marthis.

Funeral at residence, 9 Delta Place, on Wednesday at 2 p. m. Interment in Wiltwyck Cemetery. Kindly omit flowers.

McQUADE—At Esopus, N. Y., Monday, January 27, 1930, Hannah McQuade.

Funeral at the Esopus Methodist Church on Thursday at 2:30 p. m. Relatives and friends are invited.

WINKELMANN—In this city, January 27, 1930, Lina Frieda, daughter of William and Louisa Dunneman and wife of Fred C. Winkelmann.

Funeral and interment private at the convenience of the family. Friends wishing to view the remains may do so at the chapel of A. Carr & Son, 1 Pearl street, Tuesday evening between the hours of 7 and 9 o'clock.

In Memory

Of Joseph A. Lemister, died January 28, 1929.

Day by day we saw him fade
And slowly sink away,
Yet in our hearts we often prayed
That he would longer stay.
Lonely are our hearts today,
For a year has passed
And we still miss him.
(Signed)
MRS. GEO. GEUSS, Sister.

In Memoriam.

Joseph A. Lemister died one year ago today January 28, 1929.

Dear son we are sad and lonely
Since you went away
It was God's will to take you
So we could not bid you stay.
You bade no one a last farewell
You said good-bye to none
But in our hearts there is a longing
If you only could come home.
As we place flowers on your grave
They wither and decay
But our love for you dear son
Will never fade away.
Gone but not forgotten.
(Signed) MOTHER AND FATHER.

THE
NICHOLAS D. J. MURPHY
FUNERAL SERVICE
Is the best without additional cost
De Luxe Ambulance Service
44 Maiden Lane. Phone 81.

THE BIG SHOT

Annual Outing R. & G. Employes

The Golden Rule Inn at Ulster Park was the scene of the Rose & Gorman, Inc., employes' annual outing Monday evening. There were about 50 present.

The evening of fun was started with skating on Mirror Lake and it was discovered there were some classy skaters among the group. Those who did not go out for the skating went in at a few tables of cards that were arranged for inside.

Following the skating and card games a chicken dinner was served in the large dining room of the inn, and after the final course had been served the orchestra rendered lively music for old and new time dancing.

The feature of the evening was a short talk given by Vincent A. Gorman, in which he expressed his approval and appreciation of the fine cooperation extended by the employes at all times. There was a specialty dance by Martin (Kelly) Lane and Agnes Noonan, also a fox trot by Daniel Heller and Agnes Noonan. A very lovely vocal solo was rendered by Miss Alice Schweinler. Miss Laura Newkirk also entertained with a vocal selection. The party was pleasantly surprised by the rendition of a march by Dan Heller on the traps.

Those present were: Mr. and Mrs. J. A. Gorman, Mr. and Mrs. J. A. Gorman, Mr. and Mrs. L. G. McIntyre, Mr. and Mrs. Walter Burger, Mr. and Mrs. Harold Graham, Mr. and Mrs. Roy Sickles, Mr. and Mrs. Leo Sickles, Mr. and Mrs. J. Humphrey, Miss Rose McCabe, Mrs. Van Kuren, Miss Clara Reis, Miss Clara Davis, Mr. and Mrs. Finch, Miss G. Short, Mrs. H. Miller, Miss Marie Clark, Miss D. Felton, Miss Dorcas Denny, Miss Jane Shortell, Miss V. Beatty, Miss M. Bush, Miss K. Melville, Miss Laura Newkirk, Miss Agnes Noonan, Miss Betty Klein, Miss Alice Schweinler, Miss Katherine Reis, Miss Belle Steele, S. S. Marks, Maurice Niles, Daniel Heller, Martin Lane, V. A. Gorman, Jr., H. Boice and Miss Catherine Clark.

The party broke up at an early hour in the morning and all present voted that a most enjoyable time had been had.

Card of Thanks.

My most heartfelt thanks is extended to my neighbors and friends for their many kindnesses during the illness of my dear husband, and for their loving sympathy and help during the hours of my great bereavement.

(Signed) MRS. A. ATKINS.
—Advertisement.

Rich flavor in every golden drop GULDEN'S Mustard

Headache/NR
NR—NATURE'S REMEDY
Tablet—will promptly start the sluggish bowel action, clear waste and poison from your system, and bring welcome relief at once. The mild, safe, all-vegetable laxative. Try it—25c.
TO-NIGHT / TO-MORROW ALRIGHT.
The All-Vegetable Laxative

SHOE SKATES
NOW
Men - Women - Children
$7.50 Nestor Johnson's TUBULARS
$5.99
Other Shoe Skates
$3.39
ASK FOR DAVE.
D. Kantrowitz
46-48 No. Front St., KINGSTON.

FAUBEL "RIBES" CHAIRMAN CARAWAY

Washington, Jan. 28 (AP).—A sharp exchange took place today between Chairman Caraway of the senate lobby committee and Arthur L. Faubel, secretary of the American Tariff League, after the witness informed the committee he understood Caraway had received $500 for a speech before an importers' organization.

As Faubel finished his statement, Caraway leaped to his feet, leaned over the committee table and shouted angrily:

"That's just another one of your statements that has no basis of facts."

The Tariff League secretary answered just as warmly that he had been given that information.

Senator Walsh, Democrat, Montana; interposed at this point. He told Faubel the "rebuke given you by the chairman was rightly deserved."

"You have no business to retail a story like that," he said to Faubel sharply, "unless you are ready to support it under oath."

But Caraway was not mollified. Pacing the floor he demanded that Faubel tell him who gave the information.

"I know nobody told you," he answered. "I know you manufactured it."

"Oh, no," Faubel said.

"I know you did," Caraway shot back.

Denying this Faubel said he would attempt to find out who gave him the report.

PREPARING FOR 4-H WORK IN ULSTER COUNTY.

Mrs. Nancy Roman, assistant state club leader in charge of girls' work, is spending the day in Kingston. She helped Barnard Joy, County Club Agent, to prepare the 4-H homemaking program for the year.

This is the first year that Ulster county has had a County 4-H homemaking program. More than 200 rural girls will enroll in the work and will receive instructions in cooking, sewing and care of the home. They will meet together in groups of five and more to receive these instructions.

In their own homes the girls will put into practice what they have learned. The program for girls in the first year homemaking includes, the making of a dress, cooking breakfast dishes, preparing lunches for school and caring for their own rooms.

Preliminary organization work for both boys' and girls' work has been done in a few communities. A garden club with seven members has been organized in the North Flatbush community, with Harold Osterhoudt as leader. The girl's work in this community will be organized this week.

St. Remy, Clintondale, Modena and Gardiner were the schools visited by Mr. Joy yesterday. Clubs will be organized in these communities the latter part of the week.

CENTRAL HUDSON WORKER ASPHYXIATED.

Harold L. Vrooman, 30, of Poughkeepsie was found dead Sunday afternoon in the purifying house of the Central Hudson Gas & Electric Corporation at Dutchess avenue and North Water street, Poughkeepsie. It was said that he died from the effects of gas that escaped from valves operated in the improper sequence.

FOUND GUILTY OF TAKING $90,058 OF BANK FUNDS

Flint, Mich., Jan. 28 (AP).—A circuit court jury this morning returned a verdict of guilty on all three counts against John S. De Camp, former senior vice president and director of the Union Industrial Bank, charged with embezzlement, abstraction and wilful misappropriation of $90,058 of bank funds.

HURLEY.

Hurley, Jan. 28.—Mr. and Mrs. Leonard Lockwood entertained at the church dinner Wednesday evening Mr. and Mrs. Isaac Rosa, Mr. and Mrs. Winifred Snyder and daughter, Mr. and Mrs. Louis Brown and daughter, Mrs. and Mrs. Elmer Denman and daughter, Cornelius and Newkirk Oliver and sister and Charles Lockwood. After dinner they spent a pleasant evening with Mr. and Mrs. Lockwood at their home, playing five hundred and pinochle.

Ernest Myer has purchased a new Erskine car.

Newkirk Oliver, Mary McSpirit and Allan McCollam entered high school Monday.

The Ladies' Aid and Missionary Societies will meet Thursday evening after the prayer meeting.

Anyone wishing to attend the annual county C. E. banquet Friday evening, February 7, at the Church of the Comforter in Kingston, may procure tickets from Mrs. Ray Smith.

The net proceeds from the church supper Wednesday evening were about $33.

Was Born and Educated in England.

London, Jan. 28 (AP).—Count Alexander of Hochberg, second son of the Prince of Pless, announcement of whose engagement to Princess Ileana of Rumania is expected Saturday, was born in England. He was christened at the Royal Chapel of St. James' Palace, with King George and the late Queen Alexandra sponsoring the event. He was educated at Oxford, and later worked for some time in a London bank. He is 25 years old. Ileana was 21 on January 5.

Vetoes Sunday Movie Ordinance.

Binghamton, N. Y., Jan. 28 (AP).—For the third time in ten years, efforts to have motion picture exhibitions in Binghamton on Sunday were defeated when Mayor Norman A. Boyd last night vetoed an ordinance which would have permitted such exhibitions.

Legislature Asks Congress To Curb Courts

Albany, N. Y., Jan. 28 (AP).—The legislature today approved a resolution calling upon Congress to act favorably on pending legislation designed to curb the power of federal courts in intra-state utility rate cases. The action was taken while the public service commission sought, through the first session of a hearing, to block the proposed increase in telephone rates.

In contrast to the debate echoing about both houses of the legislature last night when the resolution was introduced, the measure was passed without a ripple in the legislative calm today.

Even the Republican amendment to the Democratic resolution failed to bring protest and the measure was approved in both houses on a fast roll call after minority leaders had declared they had no objection to the amendment.

The amendment was explained by Republican leaders, Senator Knight and Speaker Joseph A. McGinnies, as follows:

"We are amending this resolution to strike out specific reference to the Wagner bill for reasons that seem fairly obvious.

"In the first place we know only in a general way what the Wagner bill provides.

"Second, we are informed that there are several bills pending in Congress all aimed at the same general purpose.

"Thirdly, while it might be proper for us to memorialize Congress for action indicated in the resolution, it seems hardly proper that the state of New York ask Congress to pass a specific senator's bill. That much, at least, had been left to Congress.

"We reiterate again that we are thoroughly in sympathy with the purpose of this resolution and will do all in our power to protect the interest of the state of New York in this and all other rate cases."

The resolution was amended from the form introduced by Democratic leaders last night, reference to the bill of United States Senator Robert F. Wagner, before Congress, being deleted upon motion of Republican members.

Senator John Knight, majority leader, explained the amendment by saying that a number of bills to restrict the action of the Federal courts in rate cases were before Congress.

Senator Knight specifically named among other bills at Washington the measure of Representative Isaac Bacharach, Republican, New Jersey, which he said first was introduced in 1925. This bill, said the senator, was called to his attention by the research bureau of the special committee investigating the administration of the public service law.

Dress Caught Fire From Stove.

Geneseo, N. Y., Jan. 28 (AP).—Mary Leary, 70 sole occupant of rooms over a grocery store here, died today of burns received late yesterday when her dress caught fire from the stove on which she was preparing a meal.

DANCE
MASONIC CLUB
635 BROADWAY
WEDNESDAY EVENING,
Jan. 29th
Music by Paul Zucca and his Orchestra.
Dancing 9 - 1 P. M.

SENATE INVESTIGATION OF ENFORCEMENT SERVICE

Washington, Jan. 28 (AP).—Senate investigation of the prohibition enforcement service was in prospect today as a result of the sharp disagreement between Assistant Secretary Lowman of the Treasury, and Senators Borah and Wheeler of Montana over the qualifications of John F. C. Herbert as dry administrator for Montana and Idaho.

Senator Borah indicated today he would ask the Senate Judiciary Committee to go into the enforcement problem as soon as the committee takes up the pending dry bills, as a result of Lowman's defense of Herbert.

"We ought to have the facts," he said. "We have been told by an investigator of the Department of Justice about the record of Herbert as prohibition administrator for Maryland. We may have been misinformed but we will have to find out."

It also became known today that Senator Borah has been told that the department of Justice is watching his idea.

"I am not interested in that," laughed Borah, "but my secretary was informed by an investigator of the department that my office was being watched. There is nothing there of interest."

The Idahoan said the department investigator who told him about the inquiry into Herbert's record had placed these facts before him during the holidays. He said that shortly thereafter the investigator called and reported to his secretary that he had been removed to another section of the country and he expressed the belief that Borah's office was being watched.

SENTENCED TO HANG TWICE FOR DOUBLE MURDER

Oakland, Cal., Jan. 28 (AP).—Found guilty of the double murder of Stanley Montero and his fiancee, Mary Munoz, Ernest A. Dias, 24, today was sentenced to hang twice on April 11.

Superior Judge Fred V. Wood passed the sentences and to his knowledge it is the first time in the history of English or American law that a murderer has been sentenced to pay twice with his life for his crimes. Dias shot the couple to death as they sat in their automobile.

He formerly was an inmate of the Sonoma State Hospital for feeble minded persons, but a jury found him sane.

Card of Thanks.

We desire in this manner to express our most sincere and heartfelt thanks to our many relatives, friends and neighbors, who so kindly assisted us during the illness and death of our beloved son and brother, Albert. We also want to thank all who sent the beautiful floral tributes.

MRS. ANNA MARIA DAHL AND FAMILY.
—Advertisement.

The Wonder Line of Sunfast Wall Paper
Well Made
Attractive
Beauty in design.
Harmony in color.
Moderately Priced.
Your inspection invited.
J. R. SHULTS
KINGSTON, N. Y.
32 Main St. Tel. 2577.
Strand & Hasbrouck Ave. Tel. 866.

SALE ON Men's Shoes and Hats
Men's Shoes and Ties, grades from $5.00 to $7.50, broken sizes at $2.95
Not all sizes of a kind, but most all sizes among them.
Men's Shoes and Ties, values from $6.00 to $8.00, broken sizes at $3.95
A Lot of Men's Hats at ..... $1.95 and $2.95
Values from $3.50 to $5.00.
The values are the best ever offered for the money.
C. S. WOOD
282 WALL STREET.

What Congress Is Doing Today

(By The Associated Press)

Senate:

Continues debate on tariff bill.

Lobby committee resumes investigation of activities of American tariff league.

House:

Continues general debate on four-department appropriation bill.

Expenditures committee considers in executive session transfer of prohibition unit to Justice department.

Immigration committee resumes taking of testimony on restriction of western hemisphere immigration.

Interstate Commerce Committee takes up motorbus bill in executive session.

Elections committee continues hearing in Wurzbach-McCloskey contest from Texas.

Appropriations sub-committee works on navy and deficiency appropriation bills.

ITCHING SKIN BANISHED BY ANTISEPTIC ZEMO
If itching, burning skin makes life unbearable, quickly apply Zemo, the soothing, cooling, invisible family antiseptic. Thousands find that Zemo brings swift relief from Itching, helps to draw out local infection and restore the skin to normal. For 20 years Zemo has been clearing up skin, relieving pimples, rash and other skin irritations. Never be without it. Sold everywhere—35c, 60c and $1.00.

STELLES'
Inventory Sale
Now in full swing, and offering such amazing Money Saving Bargains in Ladies', Men's and Children's Footwear, of the better grades, that even those who are regular attendants at our sales are surprised at the great reductions.

Children's SHOES
Sizes 5 to 8 Classmate Oxfords and Shoes, Priced at $2.75 & $3
Now $1.45
Reg. $3.50 Children's Footwear Sizes 8½ to 11.
Now going at $1.95
Misses' sizes 11½ to 2 High and Low Shoes Formerly $4 to $5 Values
Now $2.45

LADIES' BARGAINS
Tan and Black Pumps Formerly $7 to $9
Now $2.95
Black Kid and Patent Leather Pumps and Oxfords Formerly $7.50 to $9
Now $4.95
One Lot of Odds and Ends in Ladies' $7.50 & $8 Oxfords
Now $1.95

MEN'S SHOES
Men's Black Kid Shoes $7.50 & $8.50 values
Now $3.95
Men's High Grade $7.50 to $8 Pumps
Now $4.95
Men's 50c and 75c Silk and Wool Hose
Now
3 pair for $1.00

E. T. STELLE & SON
34 JOHN STREET

J.C.PENNEY CO INC
Save with Safety!
These Items All Have Quality—PLUS Low Price!
SAVINGS IN WASH GOODS
QUALITY VALUES
"Gladio" Percale, 36 inches wide, asst. patterns 13½c
Malabar Cambric, in many tubfast colors, yd. 19c
Apron Check Gingham, yard 12½c
Soisette in many colors, yard 33c
H. C. S. Gingham in plain colors 17c
Kwanto Crepe, fancy and plain colors 23c
Rondo Cambric, assorted patterns 25c
Challies in many patterns 12½c
Striped and White Outing 10c
Shirting, assorted patterns 15c
3 lb. Quilted Cotton Batts 79c
Dress Gingham, assorted patterns 10c
"Nation-Wide" Outing Flannel 17c a yard
This well-known trade-marked brand comes in white and fancy patterns 36 inches wide.
Rayon Bed Spreads
All of the latest shades.
Size 80x105 inches.
$1.98 and $2.49
Stevens Linen Crash
This dependable household staple has many uses—it is wise to buy several yards to have on hand. An improved quality, bleached or unbleached, and 18 inches wide is selling for, yard
17c and 19c
Pen-Co-Nap Sanitary Napkins
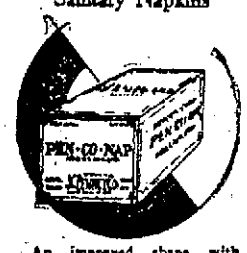
An improved shape with rounded corners . . . more comfortable. 8 napkins in a box for
19c
Trimmings—Bindings
Cotton Tape, black and white 2c
Cotton Tape, white only 4c
Twill Tape, black and white 8c
Lawn Bias Tape, black and white 8c
Penimaid Bias Tape, asst. colors 8c
Double Fold Bias Tape, asst. colors 8c
Penimaid Silk Bias Tape, asst. colors 28c
Novelty Bias Trim 8c
Mercerized Rick Rack 8c
Lingerie Tape, asst. colors 8c
Shoulder Strapping 8c
Camisole Tape, pink and peach 8c
HONOR MUSLIN
A household staple and an outstanding value, only, yard— 12½c
A pure finish, fine yarn muslin that millions of housewives are using in countless ways. 36 inches wide bleached and 39 inches unbleached.
Ironing Board Cover and Pad
An unbleached muslin cover and under-pad. Both for
89c
Pillow Cases "Nation-Wide"
Pillow cases of good quality. Size before hemmed. Each
24c

One Cent-A-Word Advs. Bring Results

City Bowling League Results

In City Bowling League contests rolled Monday night, the Colonials took three consecutive games from the Immanuels at the Y. M. C. A. alleys and St. Peter's did likewise in their match with the Lyceum at St. Peter's runways.

The escores:

Colonials.

Schultz	174	166	160—500
Wood	133	177	141—451
Modjeska	181	188	177—546
Styles	159	184	157—500
Keresman	171	173	163—507
Total	818	888	798 2504

Immanuels.

Fassbender	141	194	161—496
Petrie	121	155	154—430
A. Studt	178	136	136—450
William Theil	174	157	154—485
E. Alward	147	193	183—523
Total	761	833	788 2384

High single scorer: Fassbender, 194.

High average scorer: Modjeska, 182.

High game: Colonials, 888.

St. Peter's.

Smith	168	173	136—477
Raible	183	165	169—517
J. Bruck	151	192	150—495
P. Spader	194	177	158—529
J. Murray	113	140	155—408
Total	812	847	768 2427

Lyceum.

L. McAndrew		110	...—110
Thurin	102	146	179—527
R. McAndrew	141	...	149—293
A. Spader	147	156	122—425
N. Fox	162	167	123—452
J. Spader	191	131	183—515
Total	745	710	756 2212

High single scorer: P. Spader, St. Peter's, 194.

High average scorer: P. Spader, St. Peter's, 176.

High game: St. Peter's, 847.

Scores Made at Weekly Shoot

The following scores were made at the weekly shoot of the Ulster County Gun Club last Saturday:

Caunitz	18	20	23	21	
Finch	21	23	25	25	22
Coles	20	19	20	23	
Chaffee		18	23	24	
F. Chaffee, Jr.		16			
Fromer		19	24	22	
Hepnburger			24		
Hopkins			24	21	
Martin		23	22	22	
Longendyke			20	25	24 19
A. Davis			21	25	21 21

The first two events were practice shoots. The third was for a flashlight prize offerd by Sweeney and Schanger, Inc., which was won by Charles B. Finch with a score of 25. The fourth event was the weekly shoot for points on the William Davis Hawk, Inc., prize.

This was the most interesting of the day as Finch, Longendyke and Davis were tie with 25.

On the shoot off Longendyke and Davis were again tie with 24, Davis finally winning by two birds with scores 21 to 19.

Much interest is being shown in the contest for the percolator set donated to the club by William Davis Hawk, Inc., Fromer, Coles, Martin and Davis have each won one point to date.

Under the handicap system each member has an equal chance to win.

Middletown "Y" Here Tonight

The Middletown Y. M. C. A. team will be at the local "Y" tonight to try its brand against Coach Chet Dolson's five that has been rendering a good account of itself so far this season.

It is expected that there will be a large number of fans out to see the local "Y" outfit and the Middles go to it. Both teams are strong for a win, so the game promises to hold plenty of interest.

The following players will be ready to uphold the Kingston Y. M. C. A.: Chet Fox, Norm Niles, Ad Stumpf, Hank Krum, Hank Dittus, Joe Dulin and Joe Hoffman.

Sport Slants

By Alan J. Gould
(Associated Press Sports Editor.)

It is to be hoped that the question of responsibility for making substitutions in the University of Oregon's football games was settled when Dr. Arnold Bennett Hall, the university president, came to terms with his new coach, Dr. Clarence W. Spears.

It will be recalled that Captain J. J. McEwan, after being ousted a month ago at Oregon, remarked:

"My only trouble there was that the president of the University and I could not agree on whom to substitute at critical moments."

Since this is the first time such a conflict of opinion has developed, it may be assumed that Dr. Spears mentioned the topic before he concluded terms with Dr. Hall. The former Dartmouth All-American lineman and Minnesota's head coach for the past five years has his own ideas about when and where substitutes are to be made. It is likely he arranged to attend to this detail of his new job.

When the East takes its annual trimming from the Far Western football talent it has at least the consolation of knowing it is engineered by coaches of Eastern origin, attracted beyond the Rockies by five-figure salaries.

Spears of Dartmouth, West Virginia and Minnesota joins Howard Jones of Yale and Iowa, Pop Warner of Pittsburgh, and Phelan of Notre Dame and Purdue in the Far West. Only Nibs Price, California's head coach, is an alumnus of the school he serves but Nibs originally came from Minnesota.

"The provident student attitude toward athletics seems essentially sound and sensible," remarks Prof. George L. Nettleton, chairman of Yale's advisory board on athletics.

Which recalls the conversation a few years ago between the head coach and the football committee chairman at one of the East's foremost universities during a season in which this college's eleven was suffering a sharp decline.

"The trouble is that the old spirit has gone," said the head coach. "There is not enthusiasm among the under-graduates for the team. Why, barely a handful turned out for a pep rally before last week's game. How can we expect to develop a good team with such a lack of spirit as that?"

"I don't blame them for not turning out," replied the chairman. "How can you expect the boys to get worked up over a losing team? I think ther attitude shows a good deal of common sense and a good idea of proportion. Give them a winning team and then watch the enthusiasm."

Here and there:

Speaking of keeping the business in the family, Dick Glendon's younger brother, Hubert, is an assistant coach at Columbia and John Wray, son of Head Coach Jim Wray, is handling the Cornell freshmen earsmen.

The Worcester (Mass.) Gazette is conducting a reader contest based on the question: Is Babe Ruth worth $85,000 a year for three years?—with prizes of $20 for the best and $10 for the second best answer.

Jimmy Johnston, the national amateur gold champion, takes 25 practice swings daily with each club when at home.

Passes Up Chevrons to Return to Horses

Fort Bliss, Texas.—"Once a cavalryman, always a cavalryman," is the explanation Henry M. McCloskey gives of his desire for a transfer which meant the loss of his sergeant's ranking and some $40 a month.

The sergeant of the armored car brigade said as much in requesting the change of his superior officers. He had served in the horse troop for six years. A year ago, when the armored cars were brought to Fort Bliss, he was transferred to them.

"I've always had a hankering to get back to horses," McCloskey admitted. "You can't get the same satisfaction riding a bumping machine of iron and rubber."

Now he is with troop F, Eighth cavalry, buck private, and happy.

Sunday School Games Wedn'day

At the Y. M. C. A. Wednesday night Sunday School Basketball League games will be played as follows:

St. John's vs. Comforters, 8:30.

Redeemers vs. Congregationals, 9.

St. Paul Five vs. Presbyterians, 9:45.

The Redeemer-Congregational battle promises to be the feature of the evening. Whenever those two teams come together there is always a flashy tilt, and Wednesday's promises to be twice as interesting owing to the fact that the quintets will be battling for first place in the second half of the Sunday School League teams' standings.

At present the teams stand as follows:

	Won	Lost	Pct.
Congregationals	2	0	1.000
Redeemers	2	0	1.000
Comforters	1	1	.500
Presbyterians	0	1	.000
St. John's	0	1	.000
St. Paul	0	2	.000

"Y. M." to Play Spinny's Five

At Pythian Hall, Port Ewen, Thursday night, the regular weekly basketball game will be played by Spinny's Radio Five and the Y. M. C. A. team of this city.

Both teams have good reputations, so it is expected that there will be a large number of fans at Pythian Hall to witness the battle that promises plenty of action.

Previous to the feature the Port Ewen Men's Club and the Y. M. C. A. second team will meet. After the games there will be dancing with music by the Moonlight Revelers.

MOUNT VERNON NINE BOOKING GAMES.

The Mount Vernon A. C. baseball team, considered the best traveling semi-pro team in Westchester county, is now booking games for the coming season of 1930.

This team has several former college and minor league players in its lineup, is well equipped and neatly uniformed, and guarantees the fastest type of competition for any semi-pro nine.

The Mount Vernon management will accept games with only the fastest type of semi-pro teams, and for a suitable guarantee. A week-end series can be arranged if desired as this team is willing to spend the week-end at any place offering suitable terms.

The Mount Vernon A. C. books games through its own management only. Teams wishing to play this strong attraction can arrange terms through James Morrison, Jr., booking and financial manager, care of Mount Vernon A. C., 426 South 4th avenue, Mount Vernon, N. Y.

High Falls Game Wednesday.

The regular weekly basketball game will be played at B. W. S. Hall, High Falls, Wednesday night, between the Stone Ridge quintet and another fast team. After the game Maisenbolder's Commanders will furnish music for dancing from 9 to 1 o'clock.

Tony Leto Fights Tonight.

Tony Leto of Tampa, Fla., who lived at the Eddyville boxing camp for several years, meets Harry Forbes of Florida at St. Petersburg tonight. Leto is out to avenge a decision that Forbes won over him three years ago.

A third member of Canada's champion women's Olympic team has retired from competition, Ethel Catherwood, world champion women's high jumper, has decided to give up her sport career and has declined to participate in the Millrose Athletic club games in New York.

The most common advice in golf is: "Don't be rigid. Relax. Don't tighten up."

This advice is applicable to most of the sports that man engages in.

When you become rigid, tighten up, over-press, try too hard, you generally go to pieces. Your game collapses.

George Washington university, of Washington, D. C., will make its debut in intercollegiate boxing this winter and has scheduled four dual matches.

$50,000 SLUGGER BUOYS HOPES OF BATTERED BRAVES

By JAY VESSELS
Sports Editor
(Associated Press Feature Service)

Boston (AP).—Here in Boston where outfielders run up a right smart mileage backing up pitchers specializing in nothing balls, they're counting heavily on Walter Berger, the Braves' new outfielder.

Berger comes from the Pacific coast league, the origin of such great prospects as Earl Averill, Roy Johnson and Smead Jolley.

That distinction didn't land him a job with the Braves, though.

It was his ability to go out and get fly balls and step up to the plate and smack the ball that produced the promotion.

Berger, who broke into the pro game in the Utah-Idaho league, rolled up a batting average of .335 while with Los Angeles last year. The year before he hit .327 for the same club.

He is noted for his distance hitting and in 1929 collected 41 doubles and 40 home runs. Being six foot, two, Walter is no speed marvel but he does move around rather swiftly for a 190 pounder.

The Braves parted with $50,000 in cash and players for Berger. Judging by reports from the west coast circuit it was a good investment.

And it certainly will be a good investment for Judge Fuchs' club if the big boy can make the major league grade for some fresh help is needed to augment the Braves present fly chasing staff of Richbourg, Welch and Earl Clark.

Berger is 24 years old. He bats and throws righthanded.

This brawny chap who checked in with 40 home runs in the Pacific coast league last year comes to the Braves labeled as a Grade-A prospect.

FIGHTS LAST NIGHT

(By The Associated Press)

Philadelphia—Billy Jones, Philadelphia, outpointed Pete Latzo, Scranton, Pa. (10).

New York—Gorilla Jones, Akron, O., knocked out Izzy Grove, New York (7). Tony Vacarelli, New York, outpointed Steve Gotch, Brooklyn (10).

Kansas City—Johnny Cline, Los Angeles, outpointed Billy Atkinson, Scammon, Kan. (10).

Wichita, Kan.—George Hoffman, New York, outpointed Babe Hunt, Ponca City, Okla. (10).

Trenton, N. J.—Tommy Murphy, Trenton, outpointed Meyer Grace, Chicago (10).

Newcastle, Pa.—Henry Firpo, Cleveland, outpointed Indian Tiger West, Arizona (10).

PRIMO CARNERO, ITALIAN HEAVYWEIGHT, IS ON A DIET

Chicago, Jan. 18 (AP).—Admirers of Primo Carnera, the large Italian heavyweight, who came to his training quarters bearing gifts of food have been requested to restrict their offerings to apples and oranges—for Primo is on a diet.

New acquaintances of the Italian, noting his size, have sent huge steaks, whole cheeses and other delicacies. Primo, not wishing to offend, has attempted to eat everything—with considerable success. But his manager, Leon Cle, has ordered him to stick to a regimen outlined by his trainer until he boxes Elzear Rioux here Friday night.

Fields to Fight Corbett.

Chicago, Jan. 28 (AP).—Jackie Fields, world welterweight champion, today was headed for the Pacific coast to start training for his fight with young Corbett III, in San Francisco February 22. It will be Field's first meeting with the coast youngster, and also his initial start against a lefthander. The bout will be an overweight affair, leaving Fields' title out of the discussion.

SHOOTING STARS WIN FROM IRISH-AMERICANS.

The Shooting Stars defeated the Irish-Americans, 32-16, Monday night at Salvation Army Hall, North Front street, and thus put themselves on even terms with the Clinton Avenue Intermediates for first place honors in the first half of the Salvation Army Junior Basketball League. There will be a playoff within a short time.

The score:

Shooting Stars.

Perlman, rf.	2	4	8
Keiffer, lf.	7	0	14
McEntee, c.	1	2	4
Kantrowitz, rg.	0	1	1
Larie, lg.	2	0	4
Schreiber, rg.	0	1	1
	12	8	32

Irish-Americans.

Kennoch, rf.	2	0	4
Dawkins, lf.	2	0	4
Melville, c.	3	0	6
Henderson, rg.	0	0	0
Thomas, lg.	0	2	0
Ahl, lg.	1	0	2
	8	0	16

Sport Briefs

Babe Herman, Brooklyn's big slugger, says he will hold out for $26,000 this year.

Ching Johnson has recovered his old form and is playing great hockey for the New York Rangers.

Jack Sharkey and Phil Scott will split 50 per cent of the gross gate in the Miami boxing show, February 11.

They have speeded up wrestling bouts at the New York Coliseum by putting resin on the mat.

Bruce Caldwell gets another chance to make the Cleveland team this season.

Several of the big league clubs are reducing the number of spring exhibition games—to save their stuff for the regular season.

North Carolina track and field athletes will spend a week of spring training at the University of Florida, Gainesville. A dual meet will end the training period March 29.

Three sophomores have won places on Florida's basketball team. They are Emmelhainz and Baker, forwards, and Dorsett, guard.

John Warren, a light heavyweight, succeeds his brother, Add Warren, heavyweight, as a boxing star at North Carolina. Add now is a pro.

Thirty-two wrestling candidates at Virginia Polytechnic Institute give the Gobblers the best mat prospects in years.

Three former basketball stars of Alabama Polytechnic Institute are brothers on this year's team. Captain Louie James followed Ebb and Babe, twins; Vernard Vines succeeds Aubrey and Earl Smith fills the shoes of A. L. Smith.

LACOSTE WILL BE IN CONTESTS THIS SEASON

New York, Jan. 28 (AP).—Tennis fans who have been basing their predictions of an American victory in Davis Cup competition this year on the expected absence of Rene Lacoste, French ace, will have to revise their arguments or abandon them altogether.

Lacoste, so Big Bill Tilden says in the magazine, American Lawn Tennis, has fully recovered from the illness that forced him out of the Davis Cup challenge round last year and again will be an active performer in most of the big international tournaments, as well as in the Davis Cup contests.

With illness keeping Lacoste out of the Wimbledon and Davis Cup play last year, Jean Borotra and Henri Cochet just managed to beat off the American effort to recapture the trophy. With Lacoste back in the play, the American task will be that much more difficult this year.

Tilden added that the French are experimenting with three new doubles teams, Cochet and Jacques Brugnon, Borotra and Lacoste, and Christian Boussus and Rene Lacoste. Borotra and Cochet were beaten by the American youngsters, Johnny Van Ryn and Wilmer Allison, in the Davis Cup challenge round doubles last year.

Dixie Frolic Draws Diamond Gentry

They're easing into spring training program down in Florida. It's an Indian war club the Bambino is gripping. Sweetland, Philly pitcher, has gone in for sun tan and Connie Mack is touching up his golf a bit.

DON'T CRY LITTLE MISSIE I'LL PUT BACK MUMMIES JEWELS

"As a matter of fact all I wanted was to snitch some of daddy's OLD GOLDS... the smoother and better queen-leaf smoke, not a cough in a carload."

"No man who smokes OLD GOLDS can be *all* bad," stammered the venturesome tot... "take the carton, Mr. Burglar mans... and go and sin no more."

© P. Lorillard Co.

FASTEST GROWING CIGARETTE IN HISTORY... NOT A COUGH IN A CARLOAD

CLASSIFIED ADVERTISEMENTS

One Cent a Word

(No Advertisement Less Than 10c a Day With Minimum Charge of 35c)

REPLIES.

The following replies to classified advertisements published in The Daily Freeman are now at The Freeman Offices:

Downtown.

Box 25, Mil. 207, 275, 71.

Uptown.

Box A, Capable, J, 22, 51, 93, 350.

ALL ADS. CARRYING BOX NUMBER ADDRESSES MUST BE ANSWERED BY LETTER OR POST CARD

FOR SALE

FOR SALE—Seasoned wood; largest 35 truck load in the city; sawed or split. H. Clearwater. Phone 2751.

FOR SALE—New and rebuilt electric motors, ¼ to 5 horse power. Carl Miller & Son, 674 Broadway.

FOR SALE—W. E. Willard Securities, 25% discount. R. Hiller, Hurley, N. Y.

FOR SALE—Pool table. Inquire 2 North Wilbur avenue.

FOR SALE—French walnut bedroom suite, almost new; will accept reasonable offer. Phone 9-F-2.

FOR SALE—Police pups; cheap. Box 224g, Saugerties Road.

FOR SALE—Wilbur upright piano, practically new; cost $400, will sell for $100 cash; suitable for home or boarding house. Box SA, Downtown Freeman.

FOR SALE—Oak dining-room furniture; reasonable. 237 Wall street.

FOR SALE—Store fixtures, shelving, counters, electric fixtures, also safe in good condition. Call 1220-M.

FOR SALE—At once, house, four rooms, bath, all improvements, fireplace; garage; acre and one-half; three chicken houses. Owner 2343-R.

FOR SALE—Kohler lighting plants. Frank A. Myers, plumber, 173 Henry street. Phone 136.

FOR SALE—All kinds of bread, pies, cakes and pastry; free delivery. Ketterer's Bakery. Phone 1580.

FOR SALE—Day old bread, pies, cake and pastry at reduced prices. Ketterer's Bakery, 173 Smith avenue.

HARD WOOD by the one-half and full cords, sawed to fit, and delivered. $6.50 and $12. Jacob Kuch, West Hurley. Telephone 2281-W.

FOR SALE—Jeweler's safe, small show case, store or office stove, parlor stove and a "Smoothtop" gas range; reasonable prices to quick buyer. M. H. Walpe, 48 Broadway. Telephone 1235-J.

FOR SALE—One office safe, one house safe. 304 Foxhall avenue. Phone 2420.

FOR SALE—Kitchen tables, lamps, single beds, Englander couch. King, 199 Wall street.

FOR SALE—Bedroom suite, brass bed, round tables, refrigerator, sewing machine, etc.; reasonable. Telephone 972-R.

FOR SALE—Clam chowder. Home-made chowder fresh daily. 130 Wall street.

FOR SALE—Acorn parlor stove, excellent condition; cheap. 180 Albany avenue.

13 OFF LIST for cash. (23% off when charged) on all SOLID TIRE TRUCK and CROSS CHAINS in stock, all sizes. BUY NOW while they last. Brown Auto Supply Co.

FOR SALE—Medium sized refrigerator, in good order. Brown Auto Supply Co.

FOR SALE—Ice tools. 334 Abeel street.

FOR SALE—Hard wood, stove lengths. Brink Bros., Lake Katrine, N. Y.

FOR SALE—Seasoned wood. William H. Davis. Phone 653-W.

FOR SALE—Rubber stamps, dafers, numbering machines, sign makers, printing sets, stencil outfits, time stamps. O'Reilly's, 530 Broadway and 38 John street.

FOR SALE—Ice. John A. Fischer, 334 Abeel street.

FOR SALE—Sand, crushed stone and cinders for building purposes. Abe Vogel, 92 Abeel street.

FOR SALE—Several used upright pianos, in good condition, for sale or rent. Fred C. Whalers, Clinton avenue. Phone 1113.

FOR SALE—Sawed wood and second-hand lumber. John A. Fischer, 334 Abeel street. Telephone 1379.

FOR SALE—Hardwood, stove lengths, and salt hay. E. T. McGill.

FOR SALE—Hardwood, stove length. Vogel, 92 Abeel street.

FOR SALE—Second-hand doors, windows and screens. P. C. Osterhoudt & Son, 80 Lucas avenue.

FOR SALE—Men's suits and overcoats, $3 and up. Schwartz, 70 North Front street.

FOR SALE—Eight-foot glass floor case. Carl Miller & Son, 674 Broadway.

FOR SALE—Gentleman's Russian calf fur coat, beaver trimmings, cap, gloves to match beaver, size 42-44. 267 Washington avenue; ring 2.

USED CARS FOR SALE

FOR SALE—
1928 Packard DeLuxe Touring Big 'S'
1929 Packard DeLuxe, 3,000 miles
1929 Chrysler DeLuxe, wire wheels, like new
1929 LaSalle DeLuxe, wire wheels and trunk
1929 Chrysler 65 5-pass. Coupe, new
1928 Chrysler 72 Sedan, good buy
1928 Pierce Arrow, used very little
1925 Cadillac Sedan, cheap
1927 Chevrolet Coupe, new tires
1925 Chrysler 70 Sedan, with heater
1925 Studebaker, good heater, tires and paint
1928 Chandler 'S' 7-pass. Sedan
1924 Franklin Sedan and Touring, cheap
Others for $30
Easy Terms. Trades Considered
Open Evenings
Phone 1450
STUYVESANT GARAGE
246 Clinton Ave. Kingston, N. Y.

FOR SALE—
1929 Plymouth Roadster, driven only 3,000 miles; wonderful condition
1928 Chevrolet Coach, overhauled and runs like new; priced right
1927 Whippet Coach, all new rubber and makes a fine little car
Franklins, Oldsmobiles, Studebakers, etc.
Trades Terms Open Evenings
Southard-Belchert Oldsmobile-Viking
Broadway at Field Court

USED CARS
PRICES FROM $25 TO $650
Essex Coupes
Essex Coaches and Sedans
Hudson Coaches and Sedans
Chrysler Sedans
Chevrolet Sedan
Cole Coupe
Cadillac Coupe
Nash Roadster
Overland Coach
Pontiac Cabriolet
PETER A. BLACK
Clinton Ave. at Main St. Kingston, N. Y.
Phone 2450

1928 Essex Super 6 Sedan $325
1928 Chevrolet Coach 295
1928 Chevrolet Sedan 305
1927 Essex Coach 275
1927 Buick Sport Roadster, rumble seat 375
1926 Buick Standard 6 Coach 325
1926 Dodge 4-pass. Coupe 225
1926 Chrysler 70 Sedan 325
Above cars are thoroughly reconditioned and guaranteed for 30 days.
For truck buyers we have a large assortment of body types and sizes.
Easy payments. Your old car in trade.
COLONIAL CITY CHEVROLET, INC.
USED CAR DEPARTMENT
Broadway and Albany Ave.

Essex Sedan $200
Pontiac Cabriolet 387
Chrysler Coach 495
Franklin Sedan 345
Essex Coupe 225
Erskine Coach 345
VAN MOTOR CO., INC.,
529 Broadway Phone 145

One Cent a Word One Cent a Word

(No Advertisement Less Than 10c a Day With Minimum Charge of 35c)

REAL ESTATE FOR SALE

12-ROOM BOARDING HOUSE, completely furnished, surrounded by large plots, shady trees; large barn, hen house; fruits, grapes; one-half acre land; real sacrifice, $4,000, $500 cash. John Dolphy, Rosendale, N. Y.

FOR SALE—Near Port Ewen, short distance from State road, new six-room house, bath, (two toilets); plenty water inside and in yard, hot water heat, electric; two-car garage; chicken houses, brooder coops; fruit; garden; lot, 315x80; only one-half cash required. M. Brodhead, Route-1, Box 273, Kingston.

FARMS, acreage, bought, sold, exchanged. Hudson Counties' Estates, 277 Fair street.

FOR SALE—Double house, six rooms and bath each side, all improvements; double garage. 236 Elmendorf street.

FOR SALE—In Hurley village, house with all improvements, hot water heat, seven rooms and bath. J. A. Hiller, Hurley, N. Y.

FOR SALE—FARMS, boarding houses, acreage. List your farms with largest selling organization, Strout Farm Agency, 277 Fair street. Nathaniel B. Gross, Representative.

FOR SALE—Building lots, also six and seven-room houses, all improvements; terms to suit. List your property with Max L. Heben, Realty Corporation, 618 Broadway. Phone 5144.

FOR SALE—Near Kingston, three medium sized farms, equipped and worked; priced right, good terms; possession at once. Oscar Addis, 804 Broadway.

FOR SALE—Near Ashokan highway, one acre, five rooms, outbuildings, fruit, $2,500. M. Brodhead, Route 1, Box 273, Kingston.

FOR SALE—New house, 75 West O'Reilly street; good terms. Phone 1889-W or 2273-J.

FOR SALE—New six-room house, hot water heat, sun parlor. Phone 3267.

HERE IS A BARGAIN

Six-room house and two-car garage, front and rear porch; ideal location; all improvements, newly decorated throughout; will sell for $6,800, terms if desired. Box 29, Downtown Freeman.

FOR SALE—Owner sacrifices new six-room house, sun parlor, bath; garage; lot 75 x 600; ideal suburban home. James E. Snead, 280 Wall street. Phone 3605.

FOR SALE—Cheap, two-family house, 14 rooms, all improvements. Bennett, 302 Fair street.

TO-LET

TO LET—Six-room flat, all improvements. 11 Russell street. Phone 3622-J.

DESIRABLE OFFICES IN NEWBERRY BUILDING; LARGE FRONT WINDOWS, ONE SUITABLE FOR BEAUTY PARLOR; 100% LOCATION. FOR INFORMATION APPLY TO MANAGER, J. J. NEWBERRY, WALL ST.

TO LET—Seven-room house, all improvements; 338 Washington avenue. Phone 1792-J.

TO LET—Nice warm garage, 18'x20', concrete floor. 89 O'Neil street.

TO LET—Garage. 435 Albany avenue.

FOR RENT—Well heated, furnished apartment, three rooms and bath, improvements; convenient location. Apply 774 Broadway and Albany avenue.

TO LET—Cottage. Phone 3560.

TO LET Five-room, modern apartment; adults only. Apply to C. P. Ashley, Henry and Sterling streets. Phone 3083-J.

FOR RENT—Seven-room house at 175 Washington avenue. James E. Snead, 286 Wall street. Phone 1004.

FOR RENT—Two select apartments, hot water service, heat and frigidaire; very reasonable rental. Phone 2595-M

TO LET—Five rooms with improvements; centrally located. Inquire Rafalowsky, 590 Broadway.

FOR RENT—Five-room apartment; 151 Elmendorf street. Phone 2227-J.

TO LET—Apartment; adults only; 308 Broadway. Phone 531.

TO LET—Flat; corner Wall and St. James streets. Phone 81.

TO LET—Seven-room house, downtown, all improvements. Phone 531.

TO LET—Store and factory; 49-61 East Strand. Phone 531.

TO LET—Seven-room flat, all modern improvements; central location; $35. Shatemuck Realty Co. Phone 1096

OFFICE, Broadway Theatre building. Inquire Theatre Office.

TO LET—Store; 276 Fair street; good business location; heat supplied. Phone 531.

TO LET—Furnished apartment. Inquire Brass Kettle Inn, 304 Clinton avenue.

FOR LENT—Three-room apartment, 93 North Front. Inquire M. Kaplan's Furniture Store, North Front and Crown streets.

FOR RENT—Four beautiful rooms and bath; 381 Washington avenue; rent reasonable. Inquire D. Kantrowitz. Phone 3451.

TO LET—Four-room flat, with all improvements. Call 53 North Front street, top floor; $25 per month.

TO LET—Nice five-room flat, part improvements. Phone 2751.

FOR RENT—Typewriters, Underwood, L. C. Smith, Remington, etc. O'Reilly's, 530 Broadway and 38 John street.

FOUR ROOMS, partly improved; 42 Furlue street. Inquire 129 Hunter street. Phone 1739-L.

TO LET—Rooms on Broadway, Port Ewen. Phone 569.

TO RENT—Three large rooms, improvements; $12; one-half a month free. 78 Abeel street. Call 3513-J.

TO LET—Offices, uptown business section. Phone 531.

TO LET—Two nice rooms, large pantry, all improvements. 23 West Pierpont street.

TO LET—Garage; Hoffman street. Call A. N. Graham. Phone 1936, after 5 p. m. 1052-M.

TO LET—Five-room flat, upstairs, 77 Gage street, all improvements. Phone 2304-R.

TO LET—Four-room apartments; centrally located; adults. Phone 2779-J.

STORE, two floors, next to Rose & Gorman's, formerly occupied by Walt Ostrander, the clothier, who has moved to the larger store adjoining. Ask Walt Ostrander.

TO LET—Doctor's or dentist's offices, hot water heat; central location, uptown. Phone 700.

TO LET—Six rooms, (half house) and improvements; Washington avenue. Phone 383-J.

TO LET—Three rooms, first floor; 25 Adams street. Inquire 25 Broadway. Phone 2769-R.

TO LET—Three-room flat, improvements; 50 Hunter street. Telephone 1291-R

TO LET—Nice large front room, nicely furnished. 624 Broadway.

FOR RENT—Five-room apartment; 113 Clinton avenue. Phone 803-J.

TO LET—Modern five-room flat and bath, all improvements; centrally located. H. Lerenthal. Phone 877.

TO LET—Six-room flat, $20 per month; four-room flat, $15 per month. A. H. Gildersleeve & Son, 613 Broadway.

TO LET—Five rooms, all improvements, first floor; 81 Cedar street. Inquire 83 Cedar street.

TO LET—Cozy furnished apartment, three rooms and bath, all improvements, private entrance; No. 1 West Chestnut street, corner of Broadway.

TO LET—Two pleasant rooms, furnished or unfurnished, heat furnished; also garage. Call 1251, 9 Harwich street.

TO LET—Show, room and repair shop, either together or separate. For further information inquire B. Israel, 528 Broadway.

TO LET—One-half of double house, February 1. 244 Elmendorf street. Phone 2740-M.

WANTED.

WANTED—Antiques: Furniture, jewelry, clocks, glassware, chinaware, mirrors, oil paintings, prints, pewter, statuary, letters, documents signed by noted men. Aaron Cohen, 317 Wall street, Kingston, N. Y. Phone 2610.

WANTED

NURSE will board light mental and nervous case. WAG, Uptown Freeman.

WANTED—Moving van going to New York, January 27, wants load either way. Kingston Transfer Co., 740 Broadway.

WANTED—High school student, room and board, private family. 147 O'Neil street.

WANTED—Lady roomer. 78 West O'Reilly street.

DIAMONDS bought and sold. Aaron Cohen, 317 Wall street, Kingston, N. Y. Phone 2610.

WANTED—Boston terrier puppy, outboard motor, Ford car, commercial body; state price. K, Uptown Freeman.

PATIENTS to board and care for. Phone 1168-J.

HAVE CASH BUYERS for dairy, poultry and fruit farms. Ludwig, 209 Hurley avenue.

WANTED—Washing to do at home; work guaranteed. 112 Prospect street. Phone 646-M.

WANTED TO RENT, on March 1st, six or seven-room house, centrally located, modern improvements. Write W. A. Wright, National Bank Bldg., Ogdensburg, N. Y.

WANTED—Books, pictures, stamps, magazines. Williams, 638 Delaware avenue.

WANTED—Moving van going to New York and vicinity January 30, wants whole or part load either way. S. Tompkins, 32 Clinton avenue. Phone 649.

SPECIAL, TWO WEEKS ONLY, brakes relined two wheels, any car, $8, work and material guaranteed. Ernest R. Wesley, 131 Franklin street.

WANTED—Export repairing clocks, victrolas, pianos. Locksmith. TANEAN, 133 Abeel street. Phone 1094-M.

WANTED — Cane-Rush-Porch-Chairs reseated. Van Keuren's Chair Shop, 56 Foxhall avenue. Phone 778.

MALE HELP WANTED

WANTED—Newsboys with bicycle. Kingston News Service, 29 Railroad avenue.

MAKE $40.00 WEEKLY! Book orders for nursery stock and hire agents; exclusive territory; free outfit; write today. Emmons Co., Newark, New York.

WANTED—Porter; privilege of bootblack stand. Hotel Ulster.

WANTED—Boy. Apply Western Union Telegraph Co., 32 John street.

WANTED—Well connected young man with two or three hours to spare daily to do commercial reporting; work requires use of typewriter. Box 672, Albany, N. Y.

WANTED—Salesman, familiar with electric, hardware and radio trade; experienced man with car preferred; must make good appearance; commission basis. Phone 3837 for appointment.

FEMALE HELP WANTED.

WANTED—Will give excellent home to aged lady in exchange for taking care of children, six and seven, two hours each evening from school and Saturday morning. Call 12 Lincoln street.

WANTED—Middle-aged woman, who is looking for a good home and willing to help with housework. Address Box 86, Downtown Freeman.

WANTED—Girl, experienced in putting on separate box setter. Apply Columbia Shirt Co., O'Neil street.

WANTED—Woman for housework; family of adults; no washing; sleep home. Call 274-J after 6:00 p. m.

WANTED—Reliable girl for general housework. 243 Broadway.

WANTED—Waitress; experienced. New Plaza Restaurant, 36 John street.

WANTED—Woman or girl for general housework and help with 18 month baby; best of references required. Mrs. Ford Gildersleeve, 274 North Manor avenue.

WANTED — Experienced waitress. Sea Grill Restaurant, 5 Main street.

WANTED—School girl to exchange services for board. Apply 208 Clifton avenue.

POSITION WANTED

POSITION WANTED—Capable middle-aged woman desires position in small family of adults or companion to elderly lady; best references. Phone 1705-W.

RELIABLE GIRL wishes care child, help with light housework; references. Phone 1932.

POSITION WANTED—Bookkeeper, young lady, seven years' experience, thoroughly conversant with office technique, desires position as bookkeeper; first-class references. Box Bookkeeper, Downtown Freeman.

POSITION WANTED — Butcher wants steady job. Phone High Falls 27-F-31.

POSITION WANTED—Butcher, good cutter. Box Butcher, Uptown Freeman.

POSITION WANTED—General housework or cooking. 97 Cedar street. Phone 1857.

PRACTICAL NURSE; best references. Phone 6-F-21.

LOST

LOST OR STOLEN—Reward, $100 to anyone giving information leading to the arrest of person or persons who sawed off a blue spruce tree from the entrance of the Oscar's Farms Estate, December 21, 1929. Oscar Tschirky, New Paltz, N. Y.

LOST—Two hounds, one white with tan head and ears and tan spots on body; one white and black with brown head and ears. If found please notify Ephraim Krum, Olive Bridge, N. Y., (Kramville).

LOST—Wood auto chain, practically new, from Clinton avenue to Elmendorf street. Please return to R. Wheeler, 191 Elmendorf street.

LOST—Black pocketbook, on Wall street, Saturday afternoon. Phone 633-F-4.

LOST—Package, kid glove and percale, between or in Rose & Gorman's, Penny's or Kresge stores. Reward. Phone 149-R.

FOUND

FOUND—White dog with black spots. 239 Catherine street.

MISCELLANEOUS

FURNITURE Storage; best in city. Apply H. P. Carr. Phone 2458.

VACUUM CLEANERS oiled and repaired, also have a few used cleaners. Phone 842.

LEARN BARBER TRADE—Why waste time? Let us show you how to save time, money. Trial will convince you; day, evening courses. NEW YORK BARBER SCHOOL, 27 Cooper Square, (between 5-6 streets) New York City.

MISCELLANEOUS—We specialize in all kinds of automobile spring work, resetting, new leaves, and complete springs. Stuyvesant Garage.

REPAIRING—Anything and everything at Voorhees, 46 Green. Phone 1191-R.

FURNISHED ROOMS TO-LET

FURNISHED ROOMS — Two-room light housekeeping apartment. 59 St. James street.

FURNISHED ROOMS—Three housekeeping rooms. 107 Henry street.

FURNISHED ROOM — Nicely furnished room, all conveniences; gentleman or business woman preferred. 710 Broadway.

FURNISHED ROOM with all conveniences; also garage; 86 Hoffman street. Phone 2801.

FURNISHED ROOM—Near the high school. Phone 1628-M.

FURNISHED ROOM—Heated room, adjoining bath, private family, uptown, $3. Box J, Uptown Freeman.

FURNISHED ROOMS—Living room and bedroom, heat, electricity and gas; ideal for two men. 204 Clinton avenue.

FURNISHED ROOMS—All improvements; central location; board if desired. Phone 251-W.

FURNISHED ROOMS—Two large front rooms, all improvements, with or without board. Telephone 2250-J.

One Cent a Word

(No Advertisement Less Than 10c a Day With Minimum Charge of 35c)

FURNISHED ROOMS TO-LET.

FURNISHED ROOMS — Two or three rooms, furnished for light housekeeping; improvements. 764 Broadway.

FURNISHED ROOMS—Desirable furnished rooms, with garage. 180 Albany avenue.

FURNISHED ROOMS for light housekeeping. 771 Broadway.

FURNISHED ROOM—Large, pleasant furnished room; 15 Lafayette avenue. Telephone 748-W.

FURNISHED ROOMS—Two large front rooms, nicely furnished; gentlemen only. 131 Fair street.

FURNISHED ROOMS—Kitchenette apartment, steam heat; 154 Fair street. Phone 1051-J.

FURNISHED ROOMS — Steam heat; 89 John street. Phone 2483-W.

FURNISHED ROOMS — Three furnished housekeeping rooms. Phone 2246-J.

FURNISHED ROOM—Well heated, clean, homelike, adjoining bath. King, 199 Wall street.

FURNISHED ROOM, centrally located; gentleman. 632 Broadway. Call evenings; ring lower bell.

FURNISHED ROOMS—Housekeeping apartments, $5 up; single rooms, $4; steam heat and continuous hot water; telephone service. 553 Broadway.

FURNISHED ROOMS—Sleeping rooms and small apartments; adults. 121 Green street.

F. L. Brown Buys Holmes Building

Frank L. Brown, the automobile electrician with place of business at 521 Broadway, on Monday took title to the one-story brick building at the corner of East O'Reilly street and Janssen avenue, which has been used for some time as a garage and storage plant by the New York Telephone Company. The building was owned by Mrs. Myra O. Holmes.

The telephone company's lease on the building does not expire until May of this year, and Mr. Brown will not be able to take possession until the lease expires.

The building is on the opposite corner from the Central Fire Station.

Ruins of Ancient City Long Hidden in Jungle

After being hidden for centuries in a tangled-up mass of jungle, the ancient city of Gedi, has come to light only 50 miles from modern Mombasa. Professor Fleure, of the University college of Wales, who has been visiting Kenya colony with the members of the British association, believes that Gedi, known in Kenya as the "buried city," is of Persian origin and at least six hundred years old. The ruins disclose a fine Arabic writing, especially in the mosques and tombs. Professor Fleure thinks that Gedi would well repay investigations by archeological and ethnological experts. He does not believe these would be difficult in view of the profusion of evidence provided by the ruins. The town was known to tribes on the coast for many years, but it was shunned by them because they regarded it as being haunted by the spirits of the dead, who wreak special vengeance on intruders. The lighting of a fire in the precincts of the ruins was considered particularly dangerous by the negroes, even if the fire was only a cigarette.

Christmas Fireworks

Both the Chinese and Hindus employed fireworks in their religious festivals long before Europeans knew of gunpowder. Other people copied them. Ancient races used firecrackers, roman candles, and fireworks in connection with the winter solstice celebration. Such pagan ideas have since been incorporated into modern religious and other observances. In Italy and other countries this pagan feature continues in some Christian religious festivals to this day. Christmas eve in some of the Southern states resembles the Fourth of July. There are elaborate fireworks displays, and the children get firecrackers in their Christmas stockings.

Quake Every Half Minute

Every half minute an earthquake occurs somewhere on earth. Great ones powerful enough to destroy towns happen about four times a year. Two especially sensitive zones exist: 1—along the almost continuous stretch of the Alps, Caucasus and Himalaya mountains; 2—along the whole mountainous circle of the Pacific. Often shaken Italy is in the first zone, California and Japan in the second. Eastern North America along the Appalachian chain goes through a noticeable, but usually harmless quake at least once a year, and a damaging one at about five-year intervals.—Time, the Newsmagazine.

He Knew the Law

The late Haley Fiske of insurance fame told this story at an insurance men's banquet in New York.

"An American company," he said, "opened a branch in eastern Europe and was soon doing well.

"A rich peasant visited the main office one day, insured his farm, and then said to the manager:

"'Now, then, sir, I must have everything plain and clear before I go. Exactly what would I get if my house and barn were to burn down tonight?

"'Not more than ten years and not less than three,'" said the manager.

Twenty-Three Adjectives

A California man, suing his wife for divorce after less than two years of marriage, says that she is "sullen, mean, irritable, morbid, disagreeable, nasty, gruesome, cool, bitter, jealous, heckling, pleayunish, loathsome, insulting, brazen, miserly, gluttonish, temperamental, selfish, contemptuous, inattentive, uncivil and inconsiderate."

It is obvious that one who chose from Roget with such care did not mean to imply that she was uncongenial.

Love and Business

By H. I. KING

(Copyright.)

"MR. DANFORTH, I want to marry your daughter." Arthur Dutton made this statement as one high and mighty potentate might propose an alliance with another. Why should he not? He had been brought up to regard himself as a little better than his neighbors. From the time of his grandfather the Duttons had been the biggest people for miles around. His father owned the butter-tub factory at Duttonville and there was not another village nearer than ten miles.

Arthur saw nothing presumptuous in demanding of John Danforth, the lord of mines and railroads, the hand of his daughter Eleanor. In his excursions into New York society he had met the girl and fallen in love with her. Danforth had seen Arthur calling at his house. When he sent in his card to Danforth's private office his name was recognized and the millionaire had him sent in. Whereupon Arthur made the statement with which this story begins.

"Want to marry my daughter?" exclaimed Mr. Danforth. "Of course you do. Many young men would like to marry John Danforth's daughter. Pardon my curiosity, but have you any special qualifications for the position for which you propose yourself—that of my son-in-law?"

"Well," replied Arthur, for the first time in his life fairly taken aback, "you see, sir, I love Eleanor and Eleanor loves me."

"Oh—love's young dream—very pretty, I am sure. And may I ask of your ability to support my daughter in the style to which she has been accustomed? I believe that is the conventional phrase generally used by parents in my painful position."

Arthur was inclined to be sulky. "My father," said he, "is a manufacturer—makes butter tubs. He owns Duttonville and I am his only child."

"Duttonville? Duttonville, did you say?" And then after musing a minute he exclaimed: "By George! I believe that is the place. Is this principality of yours on the Kickimuit river, young man?"

"It is," snapped Arthur.

"Then sit down there and hold your tongue for a minute. I want to talk to you about something of more importance than boy and girl whimseys," almost shouted Danforth. He touched a button in his desk and a clerk appeared. "Bring me the papers in the electric power company matters." The clerk disappeared, presently to return bearing a large number of filed and labeled documents.

"Now here's the situation," said the millionaire, spreading some of the papers open on his desk. "I and some associates have formed the Excelsior Light & Power company. We propose to supply electric light and power to all that section of the state indicated by the blue lines drawn on this map."

He handed the map to Arthur, who gazed at it with interest and said, "A big project."

"It is," replied Danforth. "Now, your father's pleayune little factory"—Arthur winced—"doesn't amount to shucks. But the water power he owns does. To complete our project we must have that water power. And Dutton won't sell. Writes that he's going to turn over the business to his son—that's you, I suppose—and in the meantime won't disturb anything. Now, this is what I propose."

For a solid hour and a half they talked business. Danforth entirely forgot the errand upon which Arthur had come and Arthur appeared to have forgotten it also.

At length Danforth said: "We will go further into this tomorrow. Be here at ten o'clock. I guess you and I working together can astonish the natives."

"And what about my first proposition, Mr. Danforth?" asked Arthur.

"The tub factory? That goes, of course," answered the older man.

"No, sir, proposition with regard to your daughter," said Arthur.

"Oh, that—well, we'll take care of that later."

"Just as you say," Arthur replied, "but you'll find it much more to your satisfaction to talk power with your son-in-law than with just plain Arthur Dutton—"

"That's almost blackmail, young man."

"Not at all, sir. Business is business and the best way to keep it so is to remove all personal considerations. In this case, love happens to come first. If you stand in my way with your daughter I'll naturally stand in your way with my power site."

"But I don't want your power site under those conditions," said Mr. Danforth.

"Nor I your daughter under those conditions," retorted Arthur. "Let's take love out of the subject entirely."

"How?"

"By leaving it up to Helen. If she loves me you give your consent."

Mr. Danforth was quick to reply: "Fair enough."

That night when Helen told her father she had said "Yes" to Arthur and asked for his approval, he said:

"I have met your young man in a business way. I hope his heart is as true as his head."

Or Politicians

The league of truth, just formed in Vienna offers membership to anyone who hasn't told a lie in the last twelve months. That's hard on the fishermen and golfers.—Boston Transcript.

Jewish Literature

In the large Jewish centers the world over many books in the field of fiction, biography, encyclopedias, etc., are being written in the old classical Hebrew brought up to date by the coinage of new words to meet present needs.

The Men's Club of St. James M. E. Church
will hold their
ANNUAL TURKEY DINNER
Friday Evening, February 14th
DR. RALPH SOCKMAN
of the Madison Ave. M. E. Church, New York City,
WILL BE THE SPEAKER.
Tickets may be obtained from members of the club, and reservations should be made early as there are a limited number of tickets for sale.

Thor
From Washer to Ironer in 10 Seconds

AT A PRICE LOW FOR A WASHER ALONE.
HARDER'S
Quality in Everything Electrical and Radio

Established in Kingston and Ulster County in 1912.
18th Anniversary
OF THE
NEW YORK
Cleaners' and Dyers'
We Invite You To Inspect Our Modern Up-to-Date Fireproof Plant Where Work Is Executed To Your Entire Satisfaction on Short Notice.
During Our ANNIVERSARY We Will Allow You 20% REDUCTION On All Work Including Cleaning and Dyeing of All Garments, Rugs, Furniture, Upholstering and Auto Upholstering.
Only Establishment in Ulster County Equipped with Facilities To Clean Rugs and Carpets.
694-696 BROADWAY, KINGSTON, N. Y.
PHONE 658.

A new Octagon Premium
... only 75 coupons
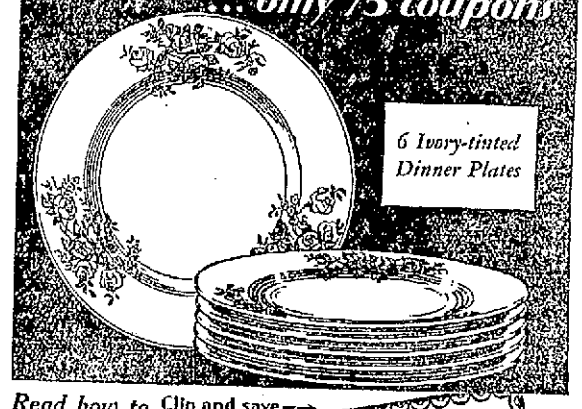
6 Ivory-tinted Dinner Plates
Read how to make this certificate worth 15 coupons
THESE six dinner plates are semi-porcelain, ivory-tinted, decorated with a lovely pattern of roses and forget-me-nots in natural colors with leaves of delicate green. All you have to do to get these lovely dinner plates is to ask your grocer for "Octagon" every time you buy laundry soap, soap powder, scouring cleanser, toilet soap for the wash basin, floating soap for the bath, and chips for your washer. Then save the coupons you get. Soon you'll have enough.
Clip and save—
READ CAREFULLY
Present this certificate with 10 coupons from the products named herein and you will be given credit for
15 EXTRA COUPONS
This certificate is good only if accompanied by 10 Coupons from OCTAGON TOILET SOAP, OCTAGON FLOATING SOAP, OCTAGON SCOURING CLEANSER, OCTAGON SOAP CHIPS.
The 10 coupons must be taken from any or all of the four products named—no other coupons will count with the certificate.
Not more than one certificate will be accepted from one person. Redeemable in premiums at any of our premium stores or samples or by mail at the Octagon Premium Department, 12 Sussex St., Jersey City, N. J.
As a special inducement, we offer this special certificate worth 15 coupons when presented in accordance with the rules printed in the certificate. Read them carefully.
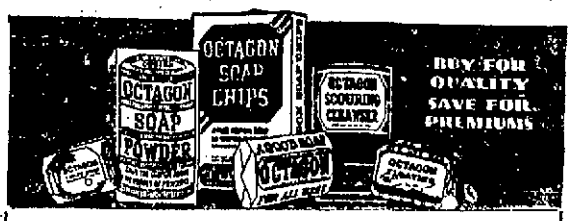

Present coupons to agent below on or before April 30, 1930
L. B. VAN WAGENEN CO.
311 Wall St., Kingston.

TUESDAY, JANUARY 28, 1930.
Sun rises, 7:25; sets 5:02.
Weather, partly cloudy.

The Temperature.

The lowest temperature registered by The Freeman thermometer last night was 20 degrees. The highest point reached up until noon today was 36 degrees.

Weather Forecast.

Washington, Jan. 28.—Eastern New York: Rain in extreme south and light snow in north and central portions tonight and possibly Wednesday morning; colder in the interior tonight; much colder Wednesday; moderate shifting winds becoming fresh northwest.

BUSINESS NOTICES

Dr. M. Broberg, physiotherapist, 65 St. James. Tel. 764. Lady attendant.

EDWARD JOHNSON, Chiropodist, 65 St. James Street. Phone 764.

JOHN E. KELLY, Graduate Chiropodist, 256 Wall St. Tel. 420.

METAL CEILINGS.
Geo. W. Parish Est. Phone 691.
RUGS CLEANED, SHAMPOOED.

FURNITURE MOVING.
Local and long distance. New York trips regular. Padded van. Goods insured while in transit. Kingston Transfer Co., 769 Broadway. Rudi Hohenberger, Prop. 3556.

HENRY A. OLSON, INC.
General roofing contractors, sheet-metal workers, roofing supplies. 170 Cornell street. Phone 840.

MOVING, TRUCKING EXPRESS.
Local and long distance. Masten & Strubel, 742 Broadway. Phone 2212-M.

Paperhanging, painting and decorating. George Rush. Tel. 1409.

Lowest Prices in Carpenter Alteration and Repair Work done now. V. Burgevin Hyatt, 96 Johnston avenue. Tel. 2495.

[illegible] & SON, Contractors, Builders and Jobbers, 80 Lucas avenue. Phone 616.

[illegible], HARRY NETHURS, for plumbing and heating. Prompt service. 73-75 Broadway.

SEE the new models of the Wayne Home equipment, electric refrigerator and oil burners at 724 Broadway. For demonstration and price phone 3248. Seymour Bros.

Sanding and Floor laying. New and old floors. John Brown, 152 Smith avenue. Telephone 1193-W.

The Daily Freeman is on sale at the following stands of the Schultz News Agency in New York city:

Forty-second street and 6th avenue (southeast corner of entrance to Bryant Park).

Forty-seventh street and Broadway (southeast corner opposite Palace Theatre).

Forty-second street and Park avenue (opposite Grand Central Depot).

Thirty-third street and Broadway northeast corner, opposite Gimbel Bros.).

VAN ETTEN & HOGAN
Local and Long Distance Moving. Padded Vans. Phone 661 or 467.

When it's trucking, local or long distance, call 885. FINN'S Baggage Express, 31 Clifton avenue.

CARPENTER — BUILDER.
Porch inclosures, extensions, garages. Any alteration you may wish to have. Best work. Lowest prices. ED. NIELSEN — EDLEESEN. Hamilton St., Port Ewen. Phone Kingston 1731-W.

FRED E. VOORHEES.
Typewriters, musical instruments, sewing machines repaired. 46 Green. Phone 1194-R.

Carpenter Jobbing, Repairs, &c. Farm Buildings & Poultry Houses a Specialty. John A. Stahl, 261 Flatbush Ave. Phone 1191-R.

A. B. Express Co. weekly trips to New York City, New Jersey; reasonable. Phone Rosendale 85.

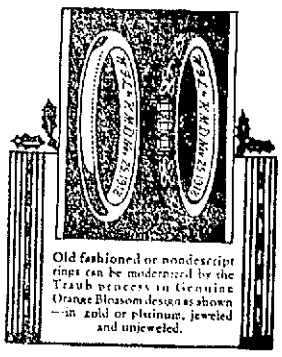

Old fashioned or nondescript rings can be modernized by the Traub process in Genuine Orange Blossom design as shown—in gold or platinum, jeweled and unjeweled.

A Gift for Mother

Mother will appreciate your thoughtfulness in the gift of her wedding ring modernized into the exquisitely beautiful Orange Blossom design—styled by Traub. The cost is moderate and the pleasing transformation will be to her a pleasure and delight.

Cordially yours,
SAFFORD & SCUDDER
Golden Rule Jewelers.
319 Wall St., Kingston, N. Y.
"The House of Lucky Engagement and Wedding Rings."

Genuine Traub

Developing New Health Lamp

New York, Jan. 28 (AP).—An electric lamp for general use which will give off healthful rays like sunlight is in the process of development by engineers.

Dr. M. Luckeish, director of lighting research for the National Electric Lamp Works of the General Electric Company described the lamp at the convention of electrical engineers last night and outlined the possibilities seen for it when perfected.

The lamp contains tungsten filament such as is used in ordinary light bulbs together with a mercury tube. Heat from the filament vaporizes the mercury creating an arc which is completed almost instantly after the current is turned on. The tungsten emits 68 per cent of the light, the mercury arc 25 per cent and the filament 7 per cent.

"This light," Dr. Luckeish said, "is the first practical source for simulating sunlight which has been developed with a possible new era of lighting in mind.

"The new era aims at simulated sunlight, adequate and proper for vision and in addition supplying health benefits of sunlight to those who work and play indoors."

Sunlight he said does cure and prevent rickets and statistics indicate that the death rate is lower in periods of plentiful sunshine than in its absence. Furthermore, he said, sunlight is closely related to one or two vitamins, possibly to all of them.

Dr. Luckeish said there is evidence that the benefits of the simulated sunlight can be obtained by persons wearing ordinary clothing whose faces and hands are exposed only, but said that in nurseries, schools and gymnasiums, greater benefits could be obtained by wearing of less clothing.

Walls and ceilings of rooms he said should be treated with some material which could conserve ultra violet rays to derive the full effect of artificial sunlight.

News of the Day In Wall Street

New York, Jan. 28. The New York money market is expected to undergo a slight "firming up" from now until after the first of next month. Payment of recent security offerings will, it has been estimated, necessitate the calling today of approximately $200,000,000. Bankers, however, do not anticipate any great disturbance in the market, although 3½ per cent call money in the "outside market" is not considered likely for several days.

The Chicago, Milwaukee, St. Paul and Pacific Railroad has placed orders for 2,300 cars with the Pressed Steel Car Co., American Car and Foundry Co., Betendorf Car Co., Pacific Car and Foundry, Ryan Car Co., and the Pullman Car and Manufacturing Company.

Stockholders of the U. S. Gypsum Co., at their annual meeting on February 13, will vote on increasing the authorized common stock from 1,250,000 to 3,000,000 shares of $20 par value.

TILLSON.

Tillson, Jan. 28.—Mr. and Mrs. Chauncey Rowe of Tillson served a very delicious turkey dinner Sunday evening to a number of their friends. The affair was in honor of Miss Jessie Craig's birthday. The evening was delightfully spent in songs, recitations and numerous radio selections. Those present were Mr. and Mrs. Oliver Craig, Mr. and Mrs. George Charles, Mr. and Mrs. Chauncey Rowe, Jessie Craig, James Gallagher and Mr. and Mrs. Frank Van Deusen of Kingston. The guests departed at a late hour, wishing Miss Craig many more happy birthdays and voting Mr. and Mrs. Rowe charming entertainers.

Beautiful Thought.

Some one has said of a fine and honorable old age that it was the child-hood of immortality.—Pindar.

BUSINESS NOTICES

HARD WOOD FLOORS.
Cromar floors laid and used same day. Lowest prices. Estimates given. V. Burgevin Hyatt, 96 Johnston avenue. Tel. 2495.

Get the latest in Electric Fixtures at wholesale prices. A large assortment to choose from and immediate installation. JOSEPH GRUBERG, 89 Broadway. Telephone 2056.

BUNDY & HAINES TRUCKING CO.
Moving vans, heavy and light hauling local and distant; also dump truck work. Phone 3067.

Buildings moved and heavy erecting. Get our estimates. C. O. Vogt & Son. Phone 1577-M.

The State Window Cleaning Co., 35 Brook Street, Kingston, N. Y. We clean everything under the sun. Phone 2264.

Home made candy—Cake and rolls. K. E. Anderson, 158 Fair street. Phone 3864-J.

Plumbing and Heating. Frank A. Myers, 173 Henry street. Phone 135 Kingston; 40 Shokan.

Wanted to buy men's used clothing. Tel. 1416-W.

January Sale on Factory Mill Ends. David Well, 16 Broadway.

Local and distant moving and trucking. Padded vans. New York trips weekly. Packing done personally. Insurance. S. Tompkins, 32 Clinton avenue. Phone 649.

Tudoroff Brothers are now prepared to give you excellent radio service and repairing. Tudoroff Brothers, 38 Broadway. Phone 730.

JUST HUMANS
By Gene Carr

"WHY DON'TCHA GO AROUND TH' CORNER? THERE'S SOME DANDY NEW HOUSES THERE!"

Why We Do What We Do
by M. K. THOMSON, Ph. D.

WHY CIVIL WAR IS THE WORST KIND

CIVIL war is likely to be more desperately fought and create more bitterness than a war with an outside nation.

Every fight gets fiercer and more violent in direct ratio to the closeness of blood and other ties of the combatants, starting with a war among nations of like traditions and coming to civil war and to clan feuds, to quarrels among relatives, to a fight between brothers and reaching the climax in a quarrel among lovers.

It may be set down as a general rule that the closer the tie of love the fiercer the fight in case of a falling out. This rule applies everywhere in the animal world. It is common for one species of animal to prey upon another. But that is a very tame affair compared with the struggle among animals of the same species. When wolves attack each other the fight is to a finish and waged with the utmost fierceness.

One reason for the fierceness of a fight among those near of kin is that the sides are more likely to be evenly matched. That always insures a close and bitter fight. Another reason is that pride is involved more intensely than among comparative strangers. We can give in and submit to strangers a great deal more gracefully than to those of our own kith and kin. One reason for this is that we have to live with those who are near us and fear that we shall never hear the end of it.

The most important cause for the bitterness of a struggle between near of kin and lovers is that the hate resulting is magnified by the former love. It seems that love may turn to hate with a vengeance. The situation is not unlike the impact of two cars in a head-on collision. Assuming that each car was traveling forty miles an hour the impact of the cars must be reckoned at eighty miles an hour. Something of the sort pertains to a war or fight between near of kin and lovers. The previous affection is turned into bitterness and added to the fury and hatred of the struggle.

(© by McClure Newspaper Syndicate.)

Dear Editor:

IT'S getting so the only way to avoid having your picture taken is to buy a "movie" camera and do the shooting yourself. Even that may not make you entirely immune.

Those of us who realize we are not Richard Halliburtons in ability to look our best at odd moments, dread this new torture. Nowhere are you safe from some nut with a camera.

And there's the danger that some people will take this thing seriously and get to like it.

A friend of mine used to hate after-dinner speaking. He practiced, learned to like it, and now orates so much he's lost all his friends. I'm afraid this having our pictures taken is likewise going to go to some people's heads. —Fred Barton.

(Copyright)

Neon and Air

The bureau of standards says that neon is lighter than air. Assuming the specific gravity of air to be 1.000, the specific gravity of neon is 0.6964. About 400 volts per foot plus 400 is required for this gas to become incandescent, but this depends upon the diameter of the tube.

Through a Woman's Eyes
by Jean Newton

LITTLE LIONELS HAVE A HANDICAP

"NOW, Lionel, stop that! I told you to sit still."

It was on a train during a 36-hour journey. The little fellow was showing his restlessness by climbing over his father who was playing cards while his mother was deeply engaged in conversation with another woman.

He had just lurched against his father, causing the cards to fly off the table. They had been collected, a misdeal declared, and a new hand dealt. Previously, Lionel had interrupted the bidding and once spilled a glass of water on the exposed cards. Now he was again kneeling on the pullman seat, next to his father, his arm clutched around the neck of the man preoccupied with his cards.

"That's trump!" from the father, as his partner played a card. And the little fellow, standing by, slapped his baby fist on the table, and repeated, in imitation, "That's trump!"

"Stop that, Lionel," said his father, "I told you to keep quiet."

"If you say one more word," interposed his mother from her talkfest across the aisle. "I'll take you outside and give you what I gave you before."

For a few minutes the youngster was quiet. But before long the five-year-old muscles again demanded use, five-year-old energy demanded outlet, the five-year-old mind wanted to explore. So he got up and followed the porter who was making up a berth at the other end of the sleeping car. He pulled at a support.

"Lionel," shouted his mother, "don't you dare touch that!"

"I'm helping him," said Lionel.

"He doesn't want you to help him—come back here at once or you'll get the worst spanking you ever got."

Lionel was good-natured, so he took the threats lightly. So he had previously taken actual chastisement for reacting in the natural five-year-old way to a situation which his parents had provided for him when they placed him for 36 hours in a pullman car with no thought of keeping his muscles occupied or his mind interested. His father had a card game, his mother a partner in conversation—I was going to say a partner in crime. But the child had no playmate, no game, no work, no toy. Instead his parents supplied, generously enough, "don'ts" and scoldings, insults, threats, and his mother slapped him.

The little Lionels of the world have a great handicap in their parents.

(© by the Bell Syndicate, Inc.)

"Something should be done to relieve women of household drudgery," says Housekeeping Honora. "Often we barely get to the 'movies' before the main feature goes on."

(Copyright.)

VAN DEUSEN BROS.
Plumbing - Heating
56 BROADWAY. CALL 2898.
For Prompt and Courteous Service

CARD PARTY
auspices of
JR. O. U. A. M. BAND
At Mechanics' Hall, 14 Henry St.
Thursday Evening, Jan. 30th
Prizes. Refreshments.

PORT EWEN

Port Ewen, Jan. 28.—Francis Lapine is spending a few days at his home on Green street.

Mrs. Dora Roberts of Catskill, who spent several days with Mrs. J. R. Rodman, has left for Walden, N. Y.

Thomas Prendergast, who spent several days at his home here, has returned to his work in New York harbor.

The regular meeting of Hope Lodge, No. 65, Knights of Pythias, will not be held this evening but will be held Wednesday evening instead, when Karl Schwarzwaelder, deputy grand chancellor of the 15th district, will be present and install the newly elected officers for this year.

A regular meeting of the Priscilla Society will be held in the Methodist Church house Friday evening. Mrs. Joseph Middagh will be the hostess.

The third department of the Epworth League will have a musical entertainment in the M. E. Church house on February 5.

The people of this community were sorry to hear of the death of Dr. Decker on Sunday. Dr. Decker was one of Port Ewen's oldest residents and much interested in the welfare of the village.

The following Epworth League officers for the ensuing year were installed at the Methodist Church service Sunday evening: President, Harry Deane; first vice president, Mary Tinnie; second vice president, Eunice Short; third vice president, Lorraine Middagh; fourth vice president, Elizabeth Tinney; secretary, Jennie Schweigel; and treasurer, Wava Fowler.

The annual meeting of the Port Ewen Free Library Association will be held at the library on Monday, February 3, at 7:30 p. m. One trustee and an officer will be elected.

AT THE THEATRES

Today.

Kingston: Sunny Side Up." Enough cannot be said about this show. Janet Gaynor surely can sing, and so can Charles Farrell. The story is made for them. El Brendel furnishes the funny vein, and a comedy team, new to the screen, make hay while the sun shines. One scene, "Turn On the Heat," in which an Eskimo village becomes a desert oasis is extremely clever. Don't miss it.

Broadway: "His First Command," William Boyd takes to riding a "hoss" and making fun of the army. If you like Boyd you'll like this.

Orpheum: "Say It With Songs," Al Jolson and little Davey Lee of "Sonny Boy" fame do it all over again.

Tomorrow.

Kingston: Same.
Broadway: Same.
Orpheum: Same.

NOTICE TO CREDITORS.—In pursuance of an order of Hon. GEORGE F. KAUFMAN, Surrogate of Ulster County, notice is hereby given, according to law, to all persons having claims against Maya Henriette DuVal, late of the City of Kingston, County of Ulster, deceased, intestate, to present the same with the vouchers in support thereof, to the undersigned, Arthur G. Carr, the Administrator of the estate of said deceased, at his office, No. 1 Pearl Street, in the said City of Kingston, N. Y., on or before the 5th day of July, 1930.

Dated, December 31, 1929.

ARTHUR G. CARR,
Administrator.
FOWLER & CONNELLY, Attorneys,
293 Wall Street, Kingston, N. Y.

The Daily Cross Word Puzzle

ACROSS

1. The thing referred to
4. Fall flower
10. Animal food
14. Ceremony
14. Coax
16. Feminine name
17. Heated chamber
18. Portable shelters
19. Expensive
20. Transfer of sovereignty to a successor
23. Look for
24. Fingerless glove
25. Solitary
27. Dried grapes
29. System of reckoning time
32. The lion
34. Southern constellation
36. Writer of nature stories
37. Andean beast of burden
41. Entangles
42. Evil spirit
45. Ancient Greek coin
46. Excuses
48. Parts of churches
50. Greek letter
51. Bird's beak
53. Ancient potion giving forgetfulness of sorrow
55. Legislative bodies
59. Hull
60. Half way between east and northeast
61. Metric land measures
63. Jumped
67. Bathe
69. Speedily
71. Genus of the common frog
72. Sun disk in Egyptian mythology
73. Edible tubers
74. English college
75. Pronoun
76. Cut off
77. Writing table

Solution of Yesterday's Puzzle

S	M	A	■	S	I	T	E	■	C	O	D	A	■	■
T	E	R	M	I	T	E	S	■	A	R	I	L	■	■
O	N	S	E	T	■	S	T	E	T	■	V	I	■	■
L	I	O	N	■	S	T	E	M	■	M	I	N	■	■
E	A	N	■	T	I	E	R	■	L	I	N	E	■	■
S	L	■	H	A	R	D	■	W	A	T	E	R	■	■
■	■	P	I	P	E	■	B	I	T	E	■	■	■	■
H	O	R	S	E	■	D	O	S	E	■	H	A	■	■
O	B	I	T	■	H	E	L	P	■	S	U	M	■	■
R	I	G	■	D	U	S	T	■	A	P	S	E	■	■
N	T	■	P	E	R	I	■	A	L	I	K	E	■	■
E	E	R	Y	■	T	R	A	M	P	L	E	R	■	■
T	R	E	E	■	S	E	N	T	■	E	R	S	■	■

DOWN

1. Walked
2. Bee's home
3. Individual entry
4. Pertaining to old age
5. Was present at
6. Bishop's jurisdiction
7. Browns
8. Compound ether
9. Close again
10. Rubid
11. Fragrant resin
12. With full force
13. Small pies
21. Male descendants
22. European ship canal
26. Devoured
28. Played or sang alone
29. Assemblage of tents
30. Russian inland sea
31. Tardy
32. Subject of an ancient empire
35. Book of Bibles
38. Encourage
39. Insect
40. Wings
42. East Indian fibre plant; var.
44. Native of Nepal
47. Bristle
49. Ornamentation consisting of separate objects
52. Scold
54. Approached
55. Biblical word of unknown meaning
56. Relative through the mother
57. At no time
58. Leaf of a calyx
62. Hindu woman's garment
64. Head
65. Son of Seth
68. Unwholesomely moist
69. Half ems
70. Massachusetts cape

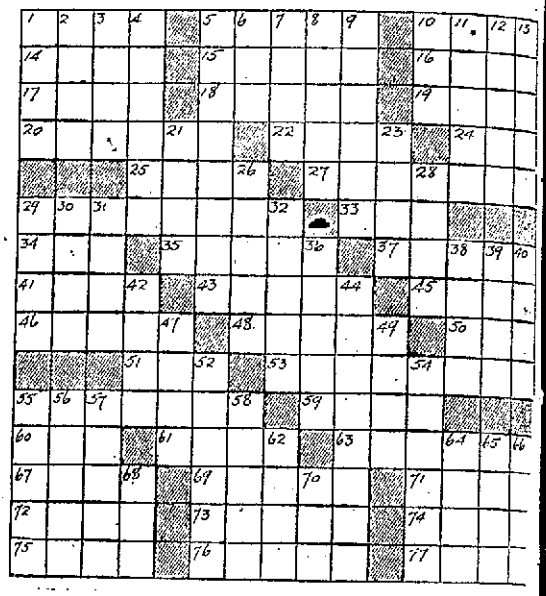

20% DISCOUNT
ON ALL
—GLASSWARE—
OPPENHEIMER BROS.
578 BROADWAY.
You'll Choose Oppenheimer's, Too.

Everybody Knows that the Freeman Cent-a-Word Ads. Bring Quick Results. Try Them.

All The Thrills
AND NONE OF THE DISCOMFORTS
Of Being There
LISTEN TO SOCONYLAND SKETCHES EACH WEEK
WITH A
RCA
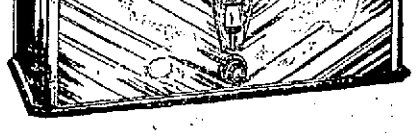
SCREEN GRID Less Tubes $75.00
We Have Sold Radiolas for 7 Years and They Have Given Satisfaction.
HARDER'S
53-55 No. Front St. Open Evenings. Tel. 2140.